

NOTICE!!

These documents have been scanned!

Do not place un-scanned documents beneath this notice!

Do not remove this notice from this file!

GPO Jacket No. 560-102
Print Order 61540
Rise Business Services, LLC
Job=AZ15 5/15/2019



Box Number= AZ15052



Claim Begin-End: AMC413297-AMC413301

1 Initial Receipt



AZ15052-1

AMC413297-AMC418724

United States Department of the Interior
Bureau of Land Management
LANDS/RECREATION & PLANNING
ONE N CENTRAL AVE
PHOENIX, AZ 85004 -2203
Phone: 602-417-9200

Receipt

No: 2496569

Transaction #: 2573518

Date of Transaction: 01/10/2012

ENTERED INTO COMPUTER

CUSTOMER:

JAN 27 2012 *QB*

DAVID COOPER KNIGHT
109 FIR ST
ELKO,NV 89801-3023 US

LINE #	QTY	DESCRIPTION	REMARKS	UNIT PRICE	TOTAL
1	5.00	LOCATABLE MINERALS / MINING CLAIMS- NEW,UNADJUD, ONE OR MORE AUTH NOS / NEW MINING CLAIM LOCATION FEE \$34 CASES: AMC413297/\$34.00, AMC413298/\$34.00, AMC413299/\$34.00, AMC413300/\$34.00, AMC413301/ \$34.00		- n/a -	170.00
2	5.00	LOCATABLE MINERALS / MINING CLAIMS- NEW,UNADJUD, ONE OR MORE AUTH NOS / NEW MINING CLAIM PROCESSING FEE \$15 CASES: AMC413297/\$15.00, AMC413298/\$15.00, AMC413299/\$15.00, AMC413300/\$15.00, AMC413301/ \$15.00		- n/a -	75.00
3	5.00	LOCATABLE MINERALS / MINING CLAIMS- NEW,UNADJUD, ONE OR MORE AUTH NOS / NEW MINING CLAIM MAINT FEE \$140 CASES: AMC413297/\$140.00, AMC413298/\$140.00, AMC413299/\$140.00, AMC413300/\$140.00, AMC413301/ \$140.00		- n/a -	700.00
TOTAL:					\$945.00

PAYMENT INFORMATION

1	AMOUNT:	945.00	POSTMARKED:	01/05/2012
	TYPE:	CHECK	RECEIVED:	01/10/2012
	CHECK NO:	0565		
	NAME:	DAVID C AND DEBRA J KNIGHT LIVING TRUST 109 FIR ST ELKO NV 89801-3023 US		

REMARKS

This receipt was generated by the automated BLM Collections and Billing System and is a paper representation of a portion of the official electronic record contained therein.

NOTICE!!

These documents have been scanned!

Do not place un-scanned documents beneath this notice!

Do not remove this notice from this file!

GPO Jacket No. 560-102
Print Order 61540
Rise Business Services, LLC
Job=AZ15 5/15/2019



Box Number= AZ15052



Claim Begin-End: AMC413297-AMC413301

2 Correspondence



AZ15052-1

AMC413297-AMC418724

Memorandum to Casefile

July 10, 2014

Re: transfer of AMC413297 – AMC413300 from a larger number of owners (2) to a single owner

David and Debra Knight submitted documentation during the period of April and May of 2013. This documentation was filed in order to prove discovery of a valuable mineral deposit prior to the transfer filed April 10, 2013.

Jeff Garrett, AZSO Geologist, reviewed the documentation filed to prove discovery of a valuable mineral deposit. The information was found sufficient prima facie documentation to indicate discovery of a valuable mineral deposit prior to the transfer dated March 25, 2013.

Therefore, the transfer of AMC413297 – AMC413300 (80 acres each) from Mr. and Mrs. Malouf to the Knight Trust was allowed.

Rod Ebert

NOTICE!!

These documents have been scanned!

Do not place un-scanned documents beneath this notice!

Do not remove this notice from this file!

GPO Jacket No. 560-102
Print Order 61540
Rise Business Services, LLC
Job=AZ15 5/15/2019



Box Number= AZ15052



Claim Begin-End: AMC413297-AMC413301

3 Transfers



AZ15052-1

AMC413297-AMC418724

David C. and Debra J. Knight Living Trust

109 Fir Street

Elko, NV 89801-3023

775-738 6064

March 25, 2013

AMC 413297
AMC 416504

State Director, Arizona State Office
Bureau of Land Management
Department of the Interior
One North Central Avenue, Ste. 800
Phoenix, AZ 85004-4427

Re: **Notice of Transfer of**
Interest of Mining Claims

Dear State Director:

Pursuant to 43 C.F.R. § 3833.30, this is to notify the Bureau of Land Management that the interests of S. Nicholas Malouff and Tammy L. Malouff in the six BB unpatented mining claims described in Exhibit A-1 to the enclosed Quit Claim Deed were transferred by that Quit Claim Deed to:

<u>Name</u>	<u>Address</u>
David Cooper Knight, Trustee	109 Fir Street
Debra Jane Knight, Trustee	Elko, NV 89801-3023
David C. and Debra J. Knight Living Trust	

Also enclosed is the filing fee of \$10.00 per claim for this Notice of Transfer of Interest in the total amount of \$60.00.

Sincerely,

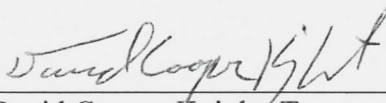

David Cooper Knight, Trustee.

ENTERED IN COMPUTER

RE 7-2-13

2013 APR 10 P 2:59

RECEIVED

EXHIBIT A-1

Claims

The following is a list of 24 unpatented lode mining claims, located in Yavapai County, Arizona, more particularly described as follows:

Claim Name	BLM Serial Number (AMC)	County Book & Page
BB1	413297	4840:791
BB2	413298	4840:792
BB3	413299	4840:793
BB4	413300	4840:794
BB5	413301 20a	4840:795
BB6	416504 20a	4872:751

RECEIVED
JUL 10 1967
BUREAU OF LAND MANAGEMENT
WASHINGTON, D.C.



Fee
\$
\$4
\$5
\$1
\$

Recorded at the request of:

When Recorded, MAIL TO:

David C Knight
109 Fir Street
Elko, NV 89501-3023

Quit Claim Deed

Transfer of interest of Unpatented Mining Claims
located in Sections 5, 8, 9, 16 & 17, Township 12N, Range
1 East, G&SRPM, Yavapai County, Arizona.

When Recorded Mail To:

David C. Knight
109 Fir Street
Elko, NV 89801

Conveyance of unpatented mining
claims exempt from A.R.S. 11-1133
and 11-1137(B) by A.R.S. 11-1134
(A)(6)

EXHIBIT A

QUIT CLAIM DEED

For the consideration of Five Dollars, and other valuable consideration, S. Nicholas Malouff and Tammy L. Malouff ("Sellers") hereby convey to David C. and Debra J. Knight Living Trust as amended and dated August 17, 2007 the six (6) BB Unpatented Mining Claims located in Yavapai County, Arizona, described in Exhibit A-1 hereto (the "Unpatented Mining Claims"), together with all rights and privileges appurtenant thereto;

RESERVING to Sellers the following royalties:

(a) Payment to Sellers of a mineral production royalty in the amount of two percent (2%) of the value of gold as defined in Exhibit A-2 hereto produced from the Unpatented Mining Claims payable to Sellers within thirty (30) days after receipt of payment by the owner of the Unpatented Mining Claims with a statement of the manner in which payment was calculated, and

(b) Payment to Sellers of advance minimum royalties in the amount of Ten Thousand Dollars (\$10,000.00) per year payable in advance commencing on 25th day of March, 2014 and annually on or before each anniversary thereafter. All advance minimum royalty payments shall be credited to, and deducted from payments of past, present and future production royalties.

Payments of all production royalties and minimum advance royalties shall terminate on the earliest of (1) the eleventh anniversary date of this agreement or (2) when the total of all such royalties paid equals One Million Five Hundred Thousand Dollars (\$1,500,000.00).

For the consideration of Five Dollars, and other valuable consideration, S. Nicholas Malouff and Tammy L. Malouff ("Sellers") further transfer and convey to David C and Debra J. Knight Living Trust as amended and dated August 17, 2007, all interests including, but not limited to, all shares of stock, ten (10) Mary Copper Unpatented Mining Claims located in Yavapai County, Arizona, described in Exhibit A-1 hereto (the "Unpatented Mining Claims"), eight (8) Rainbow Copper Unpatented Mining Claims located in Yavapai County, Arizona, described in Exhibit A-1 hereto (the "Unpatented Mining Claims"), and all other interests held or owned by Sellers in Big Bug Mining & Materials, Inc., an Arizona corporation.

In compliance with A.R.S. § 33-404, the names and address of the beneficiaries of the David C. and Debra J. Knight Living Trust are identified as follows:

Samuel M. Knight
109 Fir Street
Elko, NV 89801

Hannah R. Knight
109 Fir Street
Elko, NV 89801

IN WITNESS WHEREOF, this instrument is executed on of this 25th day of
MARCH, 2013.

S. Nicholas Malouff
S. Nicholas Malouff

Tammy L. Malouff
Tammy L. Malouff

STATE OF ARIZONA)
) ss.
County of Yavapai)

The foregoing instrument was acknowledged before me this 25th day of
March, 2013, by S. Nicholas Malouff.

IN WITNESS WHEREOF, I have hereunto set my hand and affixed my notarial seal the
day and year first above written.

Sarah Jacobs
Notary Public

My Commission Expires:

Sept. 23 2016

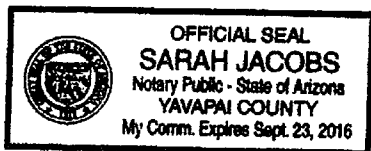

EXHIBIT A-1

Claims

The following is a list of 24 unpatented lode mining claims, located in Yavapai County, Arizona, more particularly described as follows:

Claim Name	BLM Serial Number (AMC)	County Book & Page
MARY COPPER AMENDED	44959	132 : 490
MARY COPPER EXT NO 1	44960	136 : 359
MARY COPPER EXT NO 2	44961	136 : 360
MARY COPPER EXT NO 3	44962	136 : 361
MARY COPPER EXT NO 4	44963	136 : 362
MARY COPPER EXT NO 5	44964	136 : 363
MARY COPPER #7	44965	905 : 863
MARY COPPER #8	44966	905 : 864
MARY COPPER #9	44967	905 : 865
MARY COPPER #10	44968	905 : 866
RAINBOW COPPER #1	44863	101 : 544
RAINBOW COPPER #3	44865	101 : 546
RAINBOW COPPER #4	44866	101 : 547
RAINBOW COPPER #5	44867	101 : 548
RAINBOW COPPER NO 7	44869	708 : 292
RAINBOW COPPER NO 8	44870	708 : 293
RAINBOW COPPER NO 9	44871	743 : 929
RAINBOW COPPER NO 10	44872	743 : 930
BB1	413297	4840:791
BB2	413298	4840:792
BB3	413299	4840:793
BB4	413300	4840:794
BB5	413301	4840:795
BB6	416504	4872:751

EXHIBIT A-2

The term "value of gold" shall mean the gross value of gold concentrates or unrefined gold shipped to a smelter or other processor (as reported on the smelter settlement sheet) less the following expenses actually incurred and borne by the owner of the Unpatented Mining Claims:

- a. Sales, use, gross receipts, severance, and other taxes, if any, payable with respect to severance, production, removal, sale or disposition of the gold from the Unpatented Mining Claims, but excluding any taxes on net income;
- b. Charges and costs, if any, for transportation from the mill to places where the minerals are smelted, refined and/or sold; and
- c. Charges, costs (including assaying and sampling costs specifically related to smelting and/or refining), and all penalties, if any, for smelting and/or refining. In the event smelting or refining are carried out in facilities owned or controlled, in whole or in part, by the owner of the Unpatented Claims, charges, costs and penalties for such operations shall mean the amount the owner of the Unpatented Claims would have incurred if such operations were carried out at facilities not owned or controlled by the owner of the Unpatented Claims then offering comparable services for comparable products on prevailing terms.

Payment of production royalties shall be made not later than thirty (30) days after receipt of payment from the smelter. All payments shall be accompanied by a statement explaining the manner in which the payment was calculated.

STATE OF ARIZONA)
) ss.
County of Yavapai)

The foregoing instrument was acknowledged before me this 25th day of
March, 2013, by Tammy L. Malouff.

IN WITNESS WHEREOF, I have hereunto set my hand and affixed my notarial seal the
day and year first above written.

Sarah Jacobs
Notary Public

My Commission Expires:
Sept. 23, 2016

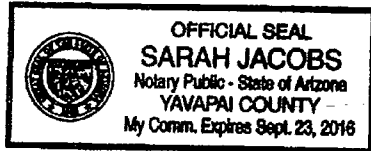

United States Department of the Interior
Bureau of Land Management
LANDS/RECREATION & PLANNING
ONE N CENTRAL AVE
PHOENIX, AZ 85004 -2203
Phone: 602-417-9200

Receipt

No: 2772446

Transaction #: 2856674	
Date of Transaction: 04/11/2013	
CUSTOMER:	
	DAVID C AND DEBRA J KNIGHT LIVING TRUST 109 FIR ST ELKO,NV 89801-3023 US

LINE #	QTY	DESCRIPTION	REMARKS	UNIT PRICE	TOTAL
1	1.00	LOCATABLE MINERALS / MINING CLAIMS- NOT NEW-UNADJUD,ONE AUTH NO. ONLY / MINING CLAIM MONEY RECEIVED CASES: AMC413297/\$60.00	TRANSFER - 6	- n/a -	60.00
TOTAL:					\$60.00

PAYMENT INFORMATION				
1	AMOUNT:	60.00	POSTMARKED:	04/06/2013
	TYPE:	CHECK	RECEIVED:	04/10/2013
	CHECK NO:	0848		
	NAME:	DAVID C AND DEBRA J KNIGHT LIVING TRUST 109 FIR ST ELKO NV 89801-3023 US		

REMARKS

This receipt was generated by the automated BLM Collections and Billing System and is a paper representation of a portion of the official electronic record contained therein.



Ebert, Rodney <rebert@blm.gov>

Quit Claim Deed for BB claims and discovery documentation.

David C. Knight <davidcknight@frontiernet.net>

Fri, Jun 28, 2013 at 3:27 PM

To: Rod Ebert <rebert@blm.gov>

Dear Mr. Ebert:

Thank you for the call and information and patience listening to me.

Attached is the Quit Claim Deed for the BB claims. It was drafted by Jerry Haggard, an attorney who specialized in Arizona mineral law.

Under advice from attorneys we staked the placer claims over the senior Mary Copper and Rainbow Copper lode claims to prevent any possible conflicts if someone decided to stake a placer claim over the gold resource contained in the Big Bug Creed gravels covered by the lode claims.

Big Bug Creek has been placer mined for over 100 years and has even been dredged. I have attached two evaluation reports, 1963 and 1979, which evaluated the Big Bug gravels. I also attached a dated summary report of the area done in February 2012. Since then we have added three other placer claims and bought a parcel of private land.

Please keep these reports confidential. Hopefully we will release the information once operations begin at a professional meeting or as a paper in a journal.

Please let me know if we need to do anything to keep within the regulations. Thank you again.

Best Regards,

David C. Knight
109 Fifth Street
Elko, Nevada 89801
(775) 738-6064

(775) 753-3834 fax

This email/communication may contain information that is confidential and/or subject of legal privilege intended

only for the use by the intended recipient. If you are not the intended recipient or a person responsible for delivering the message to the intended recipient, be advised that you have received this message in error and that any dissemination, copying or use of this message is strictly forbidden, as is the disclosure of information therein. If you received this mail in error please notify the sender immediately and destroy the documents.

4 attachments

 **Executive Summary of Big Bug Gold Placer Deposit.pdf**
192K

 **Gibbons and Reed.pdf**
4448K

 **Sampling, Recommendations_Barnes.pdf**
3329K

 **Quitclaim Malouff to Knight.pdf**
885K

NOTICE!!

These documents have been scanned!

Do not place un-scanned documents beneath this notice!

Do not remove this notice from this file!

GPO Jacket No. 560-102
Print Order 61540
Rise Business Services, LLC
Job=AZ15 5/15/2019



Box Number= AZ15052



Claim Begin-End: AMC413297-AMC413301

4 Miscellaneous



AZ15052-1

AMC413297-AMC418724



United States Department of the Interior

BUREAU OF LAND MANAGEMENT

Arizona State Office

One North Central Avenue, Suite 800

Phoenix, Arizona 85004-4427

www.blm.gov/az/

November 2, 2012



In Reply Refer To:

3800 (9310) AT

AMC413297

CERTIFIED MAIL – RETURN RECEIPT REQUEST 7012 2210 0000 8675 2476

NOTICE

CARLIN TREND MINING SERVICES

369 5TH STREET

ELKO, NV 89801

This Notice Affects Those Claims
Shown in the Block Below.

AMC413297 - 413300

BB 1 - 4

2013 Maintenance Fees - Additional Fees Required

Your maintenance fee payment for the 2013 assessment year, in the amount of \$140 per claim, for the placer claims listed above, has been received and is insufficient. **The total due on your claim(s) is: \$51,680.**

In accordance with the Consolidated Appropriations Act of 2012, Public Law 112-74 (125 Stat 1047), and FR44155-44158 (2012) Congress changed the way maintenance fees for placer mining claims are assessed. Instead of charging the maintenance fee on a per-claim basis, Congress stated that the fee, which is currently \$140, will be assessed on each 20 acre parcel of a placer claim or portion thereof.

Insufficient payment of the annual maintenance fee for the 2013 assessment year is a curable defect. **Therefore you are required to do one of the following within 30 days of receipt of this notice or your claim(s) will be declared forfeited:** 1) submit additional fees of \$140 per 20-acres or portion thereof based on the full acreage of the claim, or 2) amend the claim(s) to reduce the acres so a lesser fee is due and submit any additional fees due; or 3) relinquish the claim(s) in their entirety, in which case BLM will refund the maintenance fees you have already paid for the 2013 assessment year.

If you choose to amend the claims to reduce the acres, you must submit an amended location notice for each claim, with an accurate description and dimensions of the reduced claim, along with a map depicting the reduced claim, and a \$10 processing fee per amendment. An amendment must also be recorded at the county. If the amended claim contains more than 20 acres, calculate the additional fees due and submit those fees with the amendment(s).

pd \$1,680 11/14/12 AT

SENDER: COMPLETE THIS SECTION

- Complete items 1, 2, and 3. Also complete item 4 if Restricted Delivery is desired.
- Print your name and address on the reverse so that we can return the card to you.
- Attach this card to the back of the mailpiece, or on the front if space permits.

1. Article Addressed to:

CARLIN TREND MINING SERVICES
369 5TH STREET
ELKO, NV 89801

AMC413297 - 413300

2. Article Number

(Transfer from service label)

7012 2210 0000 8675 2476

COMPLETE THIS SECTION ON DELIVERY

A. Signature

X

Jamille Srotek

☐ Agent

☐ Addressee

B. Received by (Printed Name)

Jamille Srotek

C. Date of Delivery

D. Is delivery address different from item 1?

☐ Yes

If YES, enter delivery address below:

☐ No

3. Service Type

☐ Certified Mail

☐ Registered

☐ Insured Mail

☒ Express Mail

☐ Return Receipt for Merchandise

☒ C.O.D.

4. Restricted Delivery? (Extra Fee)

☐ Yes

RECEIVED
U.S. MAIL
NOV 14 2012
PHOENIX, AZ

UNITED STATES POSTAL SERVICE



First-Class Mail
Postage & Fees Paid
USPS
Permit No. G-10

- Sender: Please print your name, address, and ZIP+4 in this box •

Bureau of Land Management
Arizona State Office (AZ931-AT)
One North Central Avenue, Ste 800
Phoenix, AZ 85004-4427

Please include your Arizona Mining Claim (AMC) serial number(s) and claim name(s) when submitting the additional fees, and note that you are paying additional fees due. If additional information is required, please contact Amy Thrower at 602-417-9334.

A handwritten signature in cursive script that reads "Rebecca Heick".

Rebecca Heick
Group Administrator
Lands and Minerals

NOTICE!!

These documents have been scanned!

Do not place un-scanned documents beneath this notice!

Do not remove this notice from this file!

GPO Jacket No. 560-102
Print Order 61540
Rise Business Services, LLC
Job=AZ15 5/15/2019



Box Number= AZ15052



Claim Begin-End: AMC413297-AMC413301

5 Annual Filings



AZ15052-1

AMC413297-AMC418724

Please return Receipts & Certificates to:

Carlin Trend Mining Services
369 - 5th Street
Elko, NV 89801

UNITED STATES DEPARTMENT OF THE INTERIOR
BUREAU OF LAND MANAGEMENT
ARIZONA STATE OFFICE
ONE NORTH CENTRAL AVE., STE 800
PHOENIX, ARIZONA 85004-4427

**MAINTENANCE FEES
FOR 2019**

Name of claim(s):

BB 1 - 4 (80 acre placers)
BB 5 (20 acre placer)
BB 6 (20 acre placer)
BB 7 (20 acre placer)
BB 8 (20 acre placer)
BB 9 (20 acre placer)
BB 10 (20 acre placer)

BLM Serial No(s):

AMC 413297 - 413300
AMC 413301
AMC 416504
AMC 439913
AMC 436650
AMC 439914
AMC 437464

Total Number of Claims: 10 (440 total acres)

**Name and mailing address
of Owner(s) or claimant:**

David C. and Debra J. Knight Living Trust
109 Fir Street
Elko, Nevada 89801-3023

RECEIVED
BLM AZ STATE OFFICE
2018 AUG - 1 P 2:08
PHOENIX, ARIZONA



4226863

413297
416504
436650
439913
439914
44863
44959

Please return Receipts & Certificates to:

Carlin Trend Mining Services
369 - 5th Street
Elko, NV 89801

44863
4959

UNITED STATES DEPARTMENT OF THE INTERIOR
BUREAU OF LAND MANAGEMENT
ARIZONA STATE OFFICE
ONE NORTH CENTRAL AVE., STE 800
PHOENIX, ARIZONA 85004-4427

**MAINTENANCE FEES
FOR 2019**

Name of claim(s):

MARY COPPER AMENDED
MARY COPPER EXT NO 1 - NO 5
MARY COPPER #7 - #10
RAINBOW COPPER #1
RAINBOW COPPER #3 - #5
RAINBOW COPPER NO 7 - NO 10

BLM Serial No(s):

AMC 44959
AMC 44960 - 44964
AMC 44965 - 44968
AMC 44863
AMC 44865 - 44867
AMC 44869 - 44872

Total Number of Claims: 18

**Name and mailing address
of Owner or claimant:**

Big Bug Mining & Materials, Inc.
325 W. Gurley Street, Ste. 201
Prescott, Arizona 86301

PHOENIX, ARIZONA

2018 AUG - 1 P 2:08

RECEIVED
BLM AZ STATE OFFICE

PRESS FIRMLY TO SEAL

PRESS FIRMLY TO SEAL

PRIORITY MAIL
POSTAGE REQUIRED

PRIORITY® ★ MAIL ★

-  DATE OF DELIVERY SPECIFIED*
 -  USPS TRACKING™ INCLUDED*
 -  INSURANCE INCLUDED*
 -  PICKUP AVAILABLE
- * Domestic only

RECEIVED
BLM AZ STATE OFFICE
2018 AUG 10 D 2:08
PHOENIX, ARIZONA

WHEN USED INTERNATIONALLY,
A CUSTOMS DECLARATION
LABEL MAY BE REQUIRED.



PS00001000014

EP14F July 2013
OD: 12.5 x 9.5

FR

P

\$6.55 US POSTAGE
PRIORITY MAIL
FR Env
ComBusPrice

062S0009945483
FROM 89801



stamps
07/30/2018

PRIORITY MAIL 2-DAY™

CARLIN TREND MINING SERVICES
369 5TH STREET
ELKO NV 89801

0004

C041

SHIP TO: Bureau of Land Management
Arizona State Office
1 North Central Avenue, Ste 800
Phoenix AZ 85004-4427



USPS TRACKING #



9405 5118 9956 0196 9391 15

VISI
ORDE

UNITED STATES
POSTAL SERVICE®

This envelope is made from post-consumer waste. Please recycle - again.

This packaging is the property of the U.S. Postal Service® and is provided solely for use in sending Priority Mail® shipments. Misuse may be a violation of federal law. This packaging is not for resale. EP14F © U.S. Postal Service; July 2013; All rights reserved.

United States Department of the Interior
Bureau of Land Management
 DIV OF LANDS, MINRLS & ENERGY
 ONE N CENTRAL AVE
 PHOENIX, AZ 85004 -4427
 Phone: 602-417-9200

Receipt

No: 4226863

Transaction #: 4342119	
Date of Transaction: 08/03/2018	
CUSTOMER:	
CARLIN TREND MINING SERVICES 369 5TH ST ELKO,NV 89801-3705 US	

LINE #	QTY	DESCRIPTION	REMARKS	UNIT PRICE	TOTAL
1	1.00	LOCATABLE MINERALS / MINING CLAIMS- NOT NEW-UNADJUD,ONE AUTH NO. ONLY / MINING CLAIM MONEY RECEIVED CASES: AMC413297/\$6200.00	MAINT 2019/10	- n/a -	6200.00
TOTAL:					\$6,200.00

PAYMENT INFORMATION			
1	AMOUNT:	6200.00	POSTMARKED: N/A
	TYPE:	CHECK	RECEIVED: 08/01/2018
	CHECK NO:	9010	
	NAME:	CARLIN TREND MINING SERVICES 369 5TH ST ELKO NV 89801-3705 US	

REMARKS

This receipt was generated by the automated BLM Collections and Billing System and is a paper representation of a portion of the official electronic record contained therein.

Please return Receipts & Certificates to:
Carlin Trend Mining Services
369 - 5th Street
Elko, NV 89801

UNITED STATES DEPARTMENT OF THE INTERIOR
BUREAU OF LAND MANAGEMENT
ARIZONA STATE OFFICE
ONE NORTH CENTRAL AVE., STE 800
PHOENIX, ARIZONA 85004-4427

**MAINTENANCE FEES
FOR 2018**

Name of claim(s):

BB 1 - 4 (80 acre placers)
BB 5 (20 acre placer)
BB 6 (20 acre placer)
BB 7 (20 acre placer)
BB 8 (20 acre placer)
BB 9 (20 acre placer)
BB 10 (20 acre placer)

BLM Serial No(s):

AMC 413297 - 413300
AMC 413301
AMC 416504
AMC 439913
AMC 436650
AMC 439914
AMC 437464

Total Number of Claims: 10 (440 total acres)

**Name and mailing address
of Owner(s) or claimant:**

David C. and Debra J. Knight Living Trust
109 Fir Street
Elko, Nevada 89801-3023

413297

416504

439913

RECEIVED
BLM / ARIZONA OFFICE
2017 JUL 31 P 3:14
PHOENIX, ARIZONA

416650

44959

44863

RECEIPT # 13915472

ENTERED
AUG 02 2017
BY: RAm

(Signature of Notarial Officer)

Please return Receipts & Certificates to:

Carlin Trend Mining Services
369 - 5th Street
Elko, NV 89801

UNITED STATES DEPARTMENT OF THE INTERIOR
BUREAU OF LAND MANAGEMENT
ARIZONA STATE OFFICE
ONE NORTH CENTRAL AVE., STE 800
PHOENIX, ARIZONA 85004-4427

**MAINTENANCE FEES
FOR 2018**

Name of claim(s):

BLM Serial No(s):

MARY COPPER AMENDED
MARY COPPER EXT NO 1 - NO 5
MARY COPPER #7 - #10
RAINBOW COPPER #1
RAINBOW COPPER #3 - #5
RAINBOW COPPER NO 7 - NO 10

AMC 44959
AMC 44960 - 44964
AMC 44965 - 44968
AMC 44863
AMC 44865 - 44867
AMC 44869 - 44872

Total Number of Claims: 18

**Name and mailing address
of Owner or claimant:**

Big Bug Mining & Materials, Inc.
325 W. Gurley Street, Ste. 201
Prescott, Arizona 86301

RECEIPT # 3915472

RECEIVED
BUREAU OF LAND MANAGEMENT
2017 JUL 31 P 3:14
PHOENIX, ARIZONA



This envelope is made from post-consumer waste. Please recycle - again.

PRIORITY[®] ★ MAIL ★



DATE OF DELIVERY SPECIFIED*



USPS TRACKING[™] INCLUDED*



INSURANCE INCLUDED*



PICKUP AVAILABLE

* Domestic only

WHEN USED INTERNATIONALLY,
A CUSTOMS DECLARATION
LABEL MAY BE REQUIRED.



PS00001000014

EP14F July 2013
OD: 12.5 x 9.5

FROM

P

\$5.95 US POSTAGE
PRIORITY MAIL
FR Env
COMMERCIAL BASE PRICING



062S0009945483
FROM 89801

stamps.com
07/28/2017

PRIORITY MAIL 2-DAY[™]

CARLIN TREND MINING SERVICES
369 5TH STREET
ELKO NV 89801

0006

C041

SHIP TO: Bureau of Land Management
Arizona State Office
1 North Central Avenue, Ste 800
Phoenix AZ 85004-4427



USPS TRACKING #

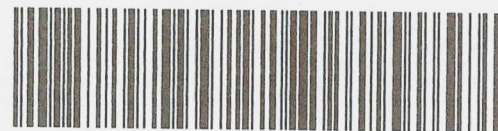

9405 5118 9956 4026 7937 93

VISIT usps.com
ORDER FREE SUPPLIES ONLINE

TED STATES
TAL SERVICE.

This packaging is the property of the U.S. Postal Service® and is provided solely for use in sending Priority Mail® shipments. Misuse may be a violation of federal law. This packaging is not for resale. EP14F © U.S. Postal Service; July 2013; All rights reserved.

PRIORITY[®]

★ MAIL ★



FLAT RATE ENVELOPE

ONE RATE ★ ANY WEIGHT*

RECEIVED
BLM AZ STATE OFFICE
2017 JUL 31 P 3:13
PHOENIX, ARIZONA



PS00001000014

EP14F July 2013
OD: 12.5 x 9.5



* Domestic only. * For International shipments, the maximum weight is 4 lbs.

United States Department of the Interior
Bureau of Land Management
DIV OF LANDS, MINRLS & ENERGY
ONE N CENTRAL AVE
PHOENIX, AZ 85004 -4427
Phone: 602-417-9200

Receipt

No: 3915472

Transaction #: 4024928	
Date of Transaction: 08/01/2017	
CUSTOMER:	
	CARLIN TREND MINING SERVICES 369 5TH ST ELKO,NV 89801-3705 US

LINE #	QTY	DESCRIPTION	REMARKS	UNIT PRICE	TOTAL
1	1.00	LOCATABLE MINERALS / MINING CLAIMS- NOT NEW-UNADJUD,ONE AUTH NO. ONLY / MINING CLAIM MONEY RECEIVED CASES: AMC413297/\$6200.00	MAINT FEE 2018 (28)	- n/a -	6200.00
TOTAL:					\$6,200.00

PAYMENT INFORMATION				
1	AMOUNT:	6200.00	POSTMARKED:	07/28/2017
	TYPE:	CHECK	RECEIVED:	07/31/2017
	CHECK NO:	6946		
	NAME:	CARLIN TREND MINING SERVICES 369 5TH ST ELKO NV 89801-3705 US		

REMARKS

This receipt was generated by the automated BLM Collections and Billing System and is a paper representation of a portion of the official electronic record contained therein.

Please return Receipts & Certificates to:
Carlin Trend Mining Services
369 - 5th Street
Elko, NV 89801

413297
416504
RECEIVED
BLM AZ STATE OFFICE 423087
2016 AUG 11 P 2:55 436650
PHOENIX, ARIZONA 437464
44959
44863

UNITED STATES DEPARTMENT OF THE INTERIOR
BUREAU OF LAND MANAGEMENT
ARIZONA STATE OFFICE
ONE NORTH CENTRAL AVE., STE 800
PHOENIX, ARIZONA 85004-4427

MAINTENANCE FEES
FOR 2017

Name of claim(s):	BLM Serial No(s):
BB 1 - 4 (80 acre placers)	AMC 413297 - 413300
BB 5 (20 acre placer)	AMC 413301
BB 6 (20 acre placer)	AMC 416504
BB 7 (20 acre placer)	AMC 423087
BB 8 - 9 (20 acre placers)	AMC 436650 - 436651
BB 10 (20 acre placer)	AMC 437464

Total Number of Claims: 10 (440 total acres)

Name and mailing address
of Owner(s) or claimant:

David C. and Debra J. Knight Living Trust
109 Fir Street
Elko, Nevada 89801-3023

RECEIPT # 3628710

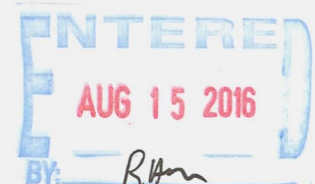

Please return Receipts & Certificates to:

Carlin Trend Mining Services
369 – 5th Street
Elko, NV 89801

UNITED STATES DEPARTMENT OF THE INTERIOR
BUREAU OF LAND MANAGEMENT
ARIZONA STATE OFFICE
ONE NORTH CENTRAL AVE., STE 800
PHOENIX, ARIZONA 85004-4427

**MAINTENANCE FEES
FOR 2017**

Name of claim(s):

BLM Serial No(s):

MARY COPPER AMENDED
MARY COPPER EXT NO 1 – NO 5
MARY COPPER #7 - #10
RAINBOW COPPER #1
RAINBOW COPPER #3 - #5
RAINBOW COPPER NO 7 – NO 10

AMC 44959
AMC 44960 – 44964
AMC 44965 – 44968
AMC 44863
AMC 44865 – 44867
AMC 44869 – 44872

Total Number of Claims: 18

**Name and mailing address
of Owner or claimant:**

Big Bug Mining & Materials, Inc.
325 W. Gurley Street, Ste. 201
Prescott, Arizona 86301

RECEIPT # 3628710

PRESS FIRMLY TO SEAL

PRESS FIRMLY TO SEAL

PRIORITY MAIL
POSTAGE REQUIRED

PRIORITY[®] ★ MAIL ★

 DATE OF DELIVERY SPECIFIED*

 USPS TRACKING[™] INCLUDED*

 INSURANCE INCLUDED*

 PICKUP AVAILABLE

* Domestic only

WHEN USED INTERNATIONALLY,
A CUSTOMS DECLARATION
LABEL MAY BE REQUIRED.



PS00001000014

EP14F July 2013
OD: 12.5 x 9.5

P

US POSTAGE & FEES PAID
PRIORITY MAIL
FR Env
COMMERCIAL BASE PRICING

062S0009945483
FROM 89801



stamps
.com
08/08/2016

PRIORITY MAIL 2-DAY[™]

SANDI SULLIVAN
369 5TH STREET
ELKO NV 89801

0006

C041

SHIP TO: Arizona State Office
Bureau of Land Management
1 North Central Avenue, Ste 800
Phoenix AZ 85004-4427



USPS TRACKING #



9405 5118 9956 3070 8979 69

RECEIVED
BLM AZ STATE OFFICE
2016 AUG 11 P 2:55
PHOENIX, ARIZONA

 UNITED STATES
POSTAL SERVICE.

This packaging is the property of the U.S. Postal Service® and is provided solely for use in sending Priority Mail® shipments. Misuse may be a violation of federal law. This packaging is not for resale. EP14F © U.S. Postal Service, July 2013; All rights reserved.



This envelope is made from post-consumer waste. Please recycle - again.

**United States Department of the Interior
Bureau of Land Management**

DIV OF LANDS, MINRLS & ENERGY

ONE N CENTRAL AVE

PHOENIX, AZ 85004 -4427

Phone: 602-417-9200

Receipt

No:

3628710

Transaction #: 3732475	
Date of Transaction: 08/12/2016	
CUSTOMER:	
	CARLIN TREND MINING SERVICES 369 5TH ST ELKO,NV 89801-3705 US

LINE #	QTY	DESCRIPTION	REMARKS	UNIT PRICE	TOTAL
1	1.00	LOCATABLE MINERALS / MINING CLAIMS- NOT NEW-UNADJUD,ONE AUTH NO. ONLY / MINING CLAIM MONEY RECEIVED CASES: AMC413297/\$6200.00	MAINT FEE 2017 - 28	- n/a -	6200.00
TOTAL:					\$6,200.00

PAYMENT INFORMATION				
1	AMOUNT:	6200.00	POSTMARKED:	08/08/2016
	TYPE:	CHECK	RECEIVED:	08/11/2016
	CHECK NO:	4874		
	NAME:	CARLIN TREND MINING SERVICES 369 5TH ST ELKO NV 89801-3705 US		

REMARKS

This receipt was generated by the automated BLM Collections and Billing System and is a paper representation of a portion of the official electronic record contained therein.

Please return Receipts & Certificates to:
Carlin Trend Mining Services
369 - 5th Street
Elko, NV 89801

44863
44959
413297
413504
423087
427882

UNITED STATES DEPARTMENT OF THE INTERIOR
BUREAU OF LAND MANAGEMENT
ARIZONA STATE OFFICE
ONE NORTH CENTRAL AVE., STE 800
PHOENIX, ARIZONA 85004-4427

MAINTENANCE FEES
FOR 2016

Name of claim(s):

BLM Serial No(s):

MARY COPPER AMENDED
MARY COPPER EXT NO 1 - NO 5
MARY COPPER #7 - #10
RAINBOW COPPER #1
RAINBOW COPPER #3 - #5
RAINBOW COPPER NO 7 - NO 10

AMC 44959
AMC 44960 - 44964
AMC 44965 - 44968
AMC 44863
AMC 44865 - 44867
AMC 44869 - 44872

Total Number of Claims: 18

Name and mailing address
of Owner or claimant:

Big Bug Mining & Materials, Inc.
325 W. Gurley Street, Ste. 201
Prescott, Arizona 86301

RECEIPT # 3376188

RECEIVED
2015 AUG 24 P 3:00
PHOENIX, ARIZONA

ENTERED
AUG 28 2015
BY: ee

Please return Receipts & Certificates to:
Carlin Trend Mining Services
369 – 5th Street
Elko, NV 89801

UNITED STATES DEPARTMENT OF THE INTERIOR
BUREAU OF LAND MANAGEMENT
ARIZONA STATE OFFICE
ONE NORTH CENTRAL AVE., STE 800
PHOENIX, ARIZONA 85004-4427

**MAINTENANCE FEES
FOR 2016**

Name of claim(s):	BLM Serial No(s):
BB 1 – 4 (80 acre placers)	AMC 413297 – 413300
BB 5 (20 acre placer)	AMC 413301
BB 6 (20 acre placer)	AMC 416504
BB 7 (20 acre placer)	AMC 423087
BB 8 – 9 (20 acre placers)	AMC 427882 – 427883

Total Number of Claims: 9 (420 total acres)

**Name and mailing address
of Owner(s) or claimant:**

David C. and Debra J. Knight Living Trust
109 Fir Street
Elko, Nevada 89801-3023

RECEIPT # 3376188

PHOENIX, ARIZONA
2015 AUG 24 P 3:30
RECEIVED

United States Department of the Interior
Bureau of Land Management
 LANDS/RECREATION & PLANNING
 ONE N CENTRAL AVE
 PHOENIX, AZ 85004 -2203
 Phone: 602-417-9200

Receipt

No: 3376188

Transaction #: 3474421	
Date of Transaction: 08/25/2015	
CUSTOMER:	
CARLIN TREND MINING SERVICES 369 5TH ST ELKO,NV 89801-3705 US	

LINE #	QTY	DESCRIPTION	REMARKS	UNIT PRICE	TOTAL
1	1.00	LOCATABLE MINERALS / MINING CLAIMS-NOT NEW-UNADJUD,ONE AUTH NO. ONLY / MINING CLAIM MONEY RECEIVED CASES: AMC44959/\$6045.00	MAINT FEE PYMNT - 27 2016	- n/a -	6045.00
TOTAL:					\$6,045.00

PAYMENT INFORMATION			
1	AMOUNT:	6045.00	POSTMARKED: 08/20/2015
	TYPE:	CHECK	RECEIVED: 08/24/2015
	CHECK NO:	3078	
	NAME:	CARLIN TREND MINING SERVICES 369 5TH ST ELKO NV 89801-3705 US	

REMARKS

This receipt was generated by the automated BLM Collections and Billing System and is a paper representation of a portion of the official electronic record contained therein.

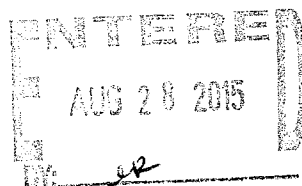

8/25/2015

This envelope is made from post-consumer waste. Please recycle - again.



Retail

PRESS FIRMLY TO SEAL

PRIORITY MAIL
POSTAGE REQUIRED

P

US POSTAGE PAID
\$5.75

Origin: 89801
0 Lb 1.80 Oz
08/20/2015
3128600806-06

1008

PRIORITY MAIL ®2-Day

Expected Delivery Day: 08/22/2015

USPS TRACKING NUMBER



9505 5100 5812 5232 0204 81

WHEN USED INTERNATIONALLY,
A CUSTOMS DECLARATION
LABEL MAY BE REQUIRED.

RECEIVED
BLM AZ OFFICE
2015 AUG 24 P
PHOENIX, ARIZONA

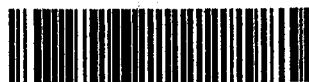

PS00001000014

EP14F July 2013
OD: 12.5 x 9.5

VISIT US AT USPS.COM®
ORDER FREE SUPPLIES ONLINE



FROM:

Carlin Trend
369-5th Street
Elko, NV 89801

TO:

Bureau of Land Management
Arizona State Office
One North Central Ave., Ste 800
Phoenix, AZ 85004-4427

This packaging is the property of the U.S. Postal Service® and is provided solely for use in sending Priority Mail® shipments. Misuse may be a violation of federal law. This packaging is not for resale. EP14F © U.S. Postal Service, July 2013. All rights reserved.

UNITED STATES DEPARTMENT OF THE INTERIOR
BUREAU OF LAND MANAGEMENT
ARIZONA STATE OFFICE
ONE NORTH CENTRAL AVE., STE 800
PHOENIX, ARIZONA 85004-4427

413297
416504
423087
427882
44863
44959

MAINTENANCE FEES
FOR 2015

Name of claim(s):

MARY COPPER AMENDED
MARY COPPER EXT NO 1 - NO 5
MARY COPPER #7 - #10
RAINBOW COPPER #1
RAINBOW COPPER #3 - #5
RAINBOW COPPER NO 7 - NO 10

BLM Serial No(s):

AMC 44959
AMC 44960 - 44964
AMC 44965 - 44968
AMC 44863
AMC 44865 - 44867
AMC 44869 - 44872

Total Number of Claims: 18

Name and mailing address
of Owner or claimant:

Big Bug Mining & Materials, Inc.
325 W. Gurley Street, Ste. 201
Prescott, Arizona 86301

RECEIVED
BLM AZ STATE OFFICE
2014 AUG 20 P 2:18
PHOENIX, ARIZONA

Please return Receipts & Certificates to:
Carlin Trend Mining Services
369 - 5th Street
Elko, NV 89801

NO. OF CLAIMS 27
AMOUNT \$16045.00
RECEIPT NO. 3108064
INIT. A.A.

** BLM-ASO**

ENTERED
AUG 26 2014
BY: RE

UNITED STATES DEPARTMENT OF THE INTERIOR
BUREAU OF LAND MANAGEMENT
ARIZONA STATE OFFICE
ONE NORTH CENTRAL AVE., STE 800
PHOENIX, ARIZONA 85004-4427

**MAINTENANCE FEES
FOR 2015**

Name of claim(s):

BB 1 - 4 (80 acre placers)
BB 5 (20 acre placer)
BB 6 (20 acre placer)
BB 7 (20 acre placer)
BB 8 - 9 (20 acre placers)

BLM Serial No(s):

AMC 413297 - 413300
AMC 413301
AMC 416504
AMC 423087
AMC 427882 - 427883

Total Number of Claims: 9 (420 total acres)

**Name and mailing address
of Owner(s) or claimant:**

David C. and Debra J. Knight Living Trust
109 Fir Street
Elko, Nevada 89801-3023

Please return Receipts & Certificates to:

Carlin Trend Mining Services
369 - 5th Street
Elko, NV 89801

RECEIVED
BLM ARIZONA STATE OFFICE
2014 AUG 20 P 2:19
PHOENIX, ARIZONA

United States Department of the Interior
Bureau of Land Management
 LANDS/RECREATION & PLANNING
 ONE N CENTRAL AVE
 PHOENIX, AZ 85004 -2203
 Phone: 602-417-9200

Receipt

No: 3108064

Transaction #: 3199728	
Date of Transaction: 08/21/2014	
CUSTOMER:	
	CARLIN TREND MINING SERVICES 369 5TH ST ELKO,NV 89801-3705 US

LINE #	QTY	DESCRIPTION	REMARKS	UNIT PRICE	TOTAL
1	1.00	LOCATABLE MINERALS / MINING CLAIMS-NOT NEW-UNADJUD,ONE AUTH NO. ONLY / MINING CLAIM MONEY RECEIVED CASES: AMC44959/\$6045.00	MAINT FEE PYMNT (27) 2015	- n/a -	6045.00
TOTAL:					\$6,045.00

PAYMENT INFORMATION			
1	AMOUNT:	6045.00	POSTMARKED: 08/18/2014
	TYPE:	CHECK	RECEIVED: 08/20/2014
	CHECK NO:	1140	
	NAME:	CARLIN TREND MINING SUPPLIES AND SERVICE 369 5TH ST ELKO NV 89801-3705 US	

REMARKS

This receipt was generated by the automated BLM Collections and Billing System and is a paper representation of a portion of the official electronic record contained therein.

Handwritten calculations:

$$\begin{array}{r}
 620 \\
 4 \\
 \hline
 2080 \\
 3565 \\
 \hline
 5645
 \end{array}
 \quad
 \begin{array}{r}
 153 \\
 23 \\
 \hline
 465 \\
 310 \\
 \hline
 3565
 \end{array}
 \quad
 \begin{array}{r}
 6045 \\
 2 \\
 \hline
 12090
 \end{array}$$

27 6045

UNITED STATES DEPARTMENT OF THE INTERIOR
BUREAU OF LAND MANAGEMENT
ARIZONA STATE OFFICE
ONE NORTH CENTRAL AVE., STE 800
PHOENIX, ARIZONA 85004-4427

MAINTENANCE FEES
FOR 2014

Name of claim(s):

BB 1 - 5
BB 6
BB 7

BLM Serial No(s):

AMC 413297 - 413301
AMC 416504
AMC 423087

Total Number of Claims: 7

**Name and mailing address
of Owner(s) or claimant:**

David C. and Debra J. Knight Living Trust
109 Fir Street
Elko, Nevada 89801-3023

NO. OF CLAIMS 26
AMOUNT \$5320.00
RECEIPT NO. 2874208
INIT. CAH
** BLM-ASO**

Please return Receipts & Certificates to:

Carlin Trend Mining Services
369 - 5th Street
Elko, NV 89801

AMC 413297
AMC 416504
AMC 423087
AMC 402473
AMC 414863
AMC 44959

RECEIVED
BLM AZ STATE OFFICE
2013 SEP - 3 A 10:27
PHOENIX, ARIZONA

ENTERED
SEP 09 2013
BY: DS

UNITED STATES DEPARTMENT OF THE INTERIOR
BUREAU OF LAND MANAGEMENT
ARIZONA STATE OFFICE
ONE NORTH CENTRAL AVE., STE 800
PHOENIX, ARIZONA 85004-4427

MAINTENANCE FEES
FOR 2014

Name of claim(s):
MUSTARD SEED NO 1

BLM Serial No(s):
AMC 402473

Total Number of Claims: 1

**Name and mailing address
of Owner or claimant:**

David C. and Debra J. Knight Living Trust
109 Fir Street
Elko, Nevada 89801-3023

Please return Receipts & Certificates to:

Carlin Trend Mining Services
369 - 5th Street
Elko, NV 89801

RECEIVED
BLM AZ STATE OFFICE
2013 SEP -3 A 10:27
PHOENIX, ARIZONA

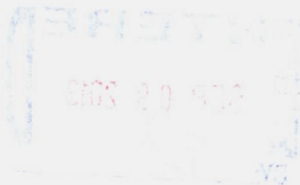

UNITED STATES DEPARTMENT OF THE INTERIOR
BUREAU OF LAND MANAGEMENT
ARIZONA STATE OFFICE
ONE NORTH CENTRAL AVE., STE 800
PHOENIX, ARIZONA 85004-4427

MAINTENANCE FEES
FOR 2014

Name of claim(s):

BLM Serial No(s):

MARY COPPER AMENDED
MARY COPPER EXT NO 1 – NO 5
MARY COPPER #7 - #10
RAINBOW COPPER #1
RAINBOW COPPER #3 - #5
RAINBOW COPPER NO 7 – NO 10

AMC 44959
AMC 44960 – 44964
AMC 44965 – 44968
AMC 44863
AMC 44865 – 44867
AMC 44869 – 44872

Total Number of Claims: 18

**Name and mailing address
of Owner or claimant:**

Big Bug Mining & Materials, Inc.
325 W. Gurley Street, Ste. 201
Prescott, Arizona 86301

Please return Receipts & Certificates to:

Carlin Trend Mining Services
369 – 5th Street
Elko, NV 89801

RECEIVED
BLM AZ STATE OFFICE
2013 SEP - 3 A 10:27
PHOENIX, ARIZONA

PLEASE PRESS FIRMLY

PLEASE PRESS FIRMLY



UNITED STATES POSTAL SERVICE

Flat Rate Mailing Envelope

Visit us at usps.com



USPS TRACKING #



9114 9011 5981 5642 3228 81

Labeled 400 Jan 2013
7880-16-000-1640

From:/Expéditeur:

Carlin Trend Mining Services
369 - 5th Street
Elko, NV 89801

To:/Destinataire:

Bureau of Land Management
One North Central Ave., Ste 800
Phoenix, AZ 85004-4427

Country of Destination:/Pays de destination:



PS00001000014

PRIORITY MAIL



1006



85004

U.S. POSTAGE
PAID
ELKO, NV
89801
AUG 28, 13
AMOUNT

\$5.60
00065081-08

RECEIVED
BLM AZ STATE OFFICE
2013 SEP - 3 A 10:27
PHOENIX, ARIZONA

Schedule package pickup right from your home or office at usps.com/pickup
Print postage online



Please
Recycle

EP14F November 2011 © U.S. Postal Service
This packaging is the property of the U.S. Postal Service® and is provided solely for use in sending Priority Mail® shipments.
Misuse may be a violation of federal law. This packaging is not for resale. EP14F © U.S. Postal Service; November 2011; reserved.

PLEASE PRESS FIRMLY



Flat Rate Mailing Envelope

Visit us at usps.com



USPS TRACKING #



9114 9011 5981 5642 3228 81

Label 400 Jan. 2013
7896-16-000-7948



PS00001000014

PLEASE PRESS FIRMLY

PRIORITY MAIL



1006



85004

U.S. POSTAGE
PAID
ELKO, NV
89801
AUG 28, 13
AMOUNT

\$5.60
00065081-08

From:/Expéditeur:

Carlin Trend Mining Services
369 - 5th Street
Elko, NV 89801

To:/Destinataire:

Bureau of Land Management
One North Central Ave., Ste 800
Phoenix, AZ 85004-4427

Country of Destination:/Pays de destination:

RECEIVED
BLM AZ STATE OFFICE
2013 SEP - 3 A 10:27
PHOENIX, ARIZONA

Schedule package pickup right from your home or office at usps.com/pickup
Print postage online



EP14F November 2011 © U.S. Postal Service
This packaging is the property of the U.S. Postal Service® and is provided solely for use in sending Priority Mail® shipments.
Misuse may be a violation of federal law. This packaging is not for resale. EP14F © U.S. Postal Service; November 2011; reserved.

United States Department of the Interior
Bureau of Land Management
LANDS/RECREATION & PLANNING
ONE N CENTRAL AVE
PHOENIX, AZ 85004 -2203
Phone: 602-417-9200

Receipt

No: 2874208

Transaction #: 2960254	
Date of Transaction: 09/04/2013	
CUSTOMER:	
	CARLIN TREND MINING SERVICES 369 5TH ST ELKO,NV 89801-3705 US

LINE #	QTY	DESCRIPTION	REMARKS	UNIT PRICE	TOTAL
1	1.00	LOCATABLE MINERALS / MINING CLAIMS-NOT NEW-UNADJUD,ONE AUTH NO. ONLY / MINING CLAIM MONEY RECEIVED CASES: AMC413297/\$5320.00	MAINT FEE PYMNT (26) 2014	- n/a -	5320.00
TOTAL:					\$5,320.00

PAYMENT INFORMATION			
1	AMOUNT:	5320.00	POSTMARKED: 08/28/2013
	TYPE:	CHECK	RECEIVED: 09/03/2013
	CHECK NO:	7500	
	NAME:	CARLIN TREND MINING SUPPLIES 369 5TH ST ELKO NV 89801-3705 US	

REMARKS

This receipt was generated by the automated BLM Collections and Billing System and is a paper representation of a portion of the official electronic record contained therein.

UNITED STATES DEPARTMENT OF THE INTERIOR
BUREAU OF LAND MANAGEMENT
ARIZONA STATE OFFICE
ONE NORTH CENTRAL AVE., STE 800
PHOENIX, ARIZONA 85004-4427

Amc 44959
Amc 44863
Amc 413297
Amc 416504

MAINTENANCE FEES
FOR 2013

Name of claim(s):

MARY COPPER AMENDED
MARY COPPER EXT NO 1 - NO 5
MARY COPPER #7 - #10
RAINBOW COPPER #1
RAINBOW COPPER #3 - #5
RAINBOW COPPER NO 7 - NO 10

BLM Serial No(s):

AMC 44959
AMC 44960 - 44964
AMC 44965 - 44968
AMC 44863
AMC 44865 - 44867
AMC 44869 - 44872

all lodes ✓

Total Number of Claims: 18

Name and mailing address
of Owner or claimant:

Big Bug Mining & Materials, Inc.
325 W. Gurley Street, Ste 201
Prescott, Arizona 86301

NO. OF CLAIMS 18
AMOUNT \$2520.00
RECEIPT NO. 2639648
INIT. A.H.
** BLM-ASO**

Please return Receipts & Certificates to:
Carlin Trend Mining Services
369 - 5th Street
Elko, Nevada 89801

ENTERED INTO COMPUTER

9/6/12 AT

RECEIVED
BLM AZ STATE OFFICE
2012 AUG 24 A 9:15
PHOENIX, ARIZONA

UNITED STATES DEPARTMENT OF THE INTERIOR
BUREAU OF LAND MANAGEMENT
ARIZONA STATE OFFICE
ONE NORTH CENTRAL AVE., STE 800
PHOENIX, ARIZONA 85004-4427

MAINTENANCE FEES
FOR 2013

Name of claim(s):

BB 1 - 5
BB 6

BLM Serial No(s):

AMC 413297 - 413301
AMC 416504 *20V*

Total Number of Claims: 6

owe on these 4

413297	80	acres
413298	80	
413299	80	
413300	80	
✓ 413301	20	

Name and mailing address
of Owner(s) or claimant:

David C. Knight
109 Fir Street
Elko, Nevada 89801

Debra J. Knight
109 Fir Street
Elko, Nevada 89801

S. Nicholas Malouff
1350 Copper Canyon Drive
Prescott, Arizona 86303

Tammy L. Malouff
1350 Copper Canyon Drive
Prescott, Arizona 86303

NO. OF CLAIMS

AMOUNT

RECEIPT NO.

NIT.

** BLM-ASO**

Please return Receipts & Certificates to:

Carlin Trend Mining Services
369 - 5th Street
Elko, Nevada 89801

5608
x 4
2240 - 560 = \$1680 due

pd \$1680 11/14/12 AT

RECEIVED
BLM AZ STATE OFFICE
2012 AUG 24 A 9:15
PHOENIX, ARIZONA



UNITED STATES POSTAL SERVICE
1006 85004 001003

United States Postal Service®
DELIVERY CONFIRMATION™

0311 3260 0001 2234 1832

or ask a retail associate for details.

From:/Expéditeur:
Carlton Trend
369-5th Street
Elko, NV 89801

To:/Destinataire:
Bureau of Land Management
Arizona State Office
One North Central Ave., Ste 800
Phoenix, AZ 85004-4427

Country of Destination:/Pays de destination:

PS00001000014

RECEIVED
BLM AZ STATE OFFICE
2012 AUG 24 A 9 15
PHOENIX, ARIZONA



Schedule package pickup right from your home or office at usps.com/pickup
Print postage online

EP14F November 2011 © U.S. Postal Service
This packaging is the property of the U.S. Postal Service® and is provided solely for use in sending Priority Mail® shipments.
Misuse may be a violation of federal law. This packaging is not for resale. EP14F © U.S. Postal Service, November 2011. All rights reserved.

United States Department of the Interior
Bureau of Land Management
LANDS/RECREATION & PLANNING
ONE N CENTRAL AVE
PHOENIX, AZ 85004 -2203
Phone: 602-417-9200

Receipt

No: 2639648

Transaction #: 2720260

Date of Transaction: 08/24/2012

CUSTOMER:

CARLIN TREND MINING SERVICES
369 5TH ST
ELKO,NV 89801-3705 US

LINE #	QTY	DESCRIPTION	REMARKS	UNIT PRICE	TOTAL
1	1.00	LOCATABLE MINERALS / MINING CLAIMS-NOT NEW-UNADJUD,ONE AUTH NO. ONLY / MINING CLAIM MONEY RECEIVED CASES: AMC413297/\$3360.00	MAINT FEE PYMNT (24) 2013	- n/a -	3360.00
TOTAL:					\$3,360.00

PAYMENT INFORMATION

1	AMOUNT:	3360.00	POSTMARKED:	N/A
	TYPE:	CHECK	RECEIVED:	08/24/2012
	CHECK NO:	5406		
	NAME:	CARLIN TREND MINING SERVICES 369 5TH ST ELKO NV 89801-3705 US		

REMARKS

This receipt was generated by the automated BLM Collections and Billing System and is a paper representation of a portion of the official electronic record contained therein.



United States Department of the Interior

BUREAU OF LAND MANAGEMENT

Arizona State Office

One North Central Avenue, Suite 800

Phoenix, Arizona 85004-4427

www.blm.gov/az/

November 2, 2012



In Reply Refer To:

3800 (9310) AT

AMC413297

CERTIFIED MAIL – RETURN RECEIPT REQUEST 7012 2210 0000 8675 2476

NOTICE

CARLIN TREND MINING SERVICES

369 5TH STREET

ELKO, NV 89801

This Notice Affects Those Claims
Shown in the Block Below.

AMC413297 - 413300

BB 1 - 4

2013 Maintenance Fees - Additional Fees Required

Your maintenance fee payment for the 2013 assessment year, in the amount of \$140 per claim, for the placer claims listed above, has been received and is insufficient. **The total due on your claim(s) is: \$51,680.**

In accordance with the Consolidated Appropriations Act of 2012, Public Law 112-74 (125 Stat 1047), and FR44155-44158 (2012) Congress changed the way maintenance fees for placer mining claims are assessed. Instead of charging the maintenance fee on a per-claim basis, Congress stated that the fee, which is currently \$140, will be assessed on each 20 acre parcel of a placer claim or portion thereof.

Insufficient payment of the annual maintenance fee for the 2013 assessment year is a curable defect. **Therefore you are required to do one of the following within 30 days of receipt of this notice or your claim(s) will be declared forfeited:** 1) submit additional fees of \$140 per 20-acres or portion thereof based on the full acreage of the claim, or 2) amend the claim(s) to reduce the acres so a lesser fee is due and submit any additional fees due; or 3) relinquish the claim(s) in their entirety, in which case BLM will refund the maintenance fees you have already paid for the 2013 assessment year.

If you choose to amend the claims to reduce the acres, you must submit an amended location notice for each claim, with an accurate description and dimensions of the reduced claim, along with a map depicting the reduced claim, and a \$10 processing fee per amendment. An amendment must also be recorded at the county. If the amended claim contains more than 20 acres, calculate the additional fees due and submit those fees with the amendment(s).

NO. OF CLAIMS

AMOUNT

RECEIPT NO.

INIT.

** BLM-ASO **

11/21/12 AT

2
Please include your Arizona Mining Claim (AMC) serial number(s) and claim name(s) when submitting the additional fees, and note that you are paying additional fees due. If additional information is required, please contact Amy Thrower at 602-417-9334.

Rebecca Heick

Rebecca Heick
Group Administrator
Lands and Minerals

RECEIVED

2012 NOV 14 P 1:02

PHOENIX, ARIZONA

SALT LAKE CITY UT 84111

NOV 14 2012 PM 12:53



Freedom

FOREVER

RECEIVED
BLM AZ STATE OFFICE

2012 NOV 14 P 12:53

PHOENIX, ARIZONA

85004442700



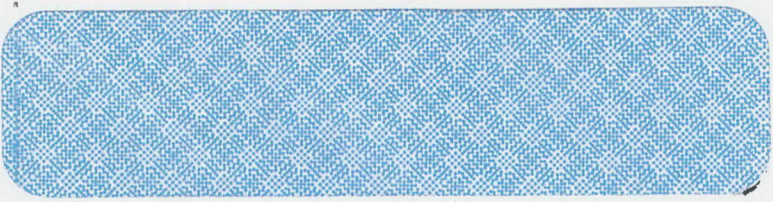
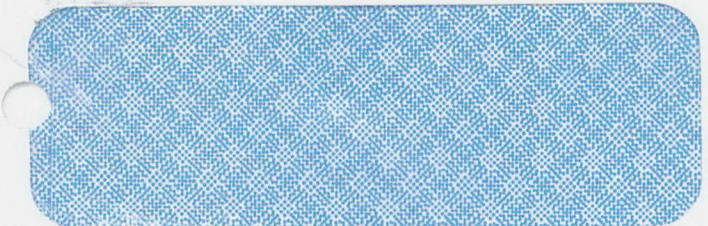

85004442700

SALT LAKE CITY UT 84119

11 NOV 2012 PM 11



FOREVER

RECEIVED
BLM AZ STATE OFFICE
2012 NOV 14 P 12:53
PHOENIX, ARIZONA



United States Department of the Interior
Bureau of Land Management
LANDS/RECREATION & PLANNING
ONE N CENTRAL AVE
PHOENIX, AZ 85004 -2203
Phone: 602-417-9200

Receipt

No: 2690394

Transaction #: 2772038**Date of Transaction:** 11/15/2012**CUSTOMER:**

CARLIN TREND MINING SERVICES
369 5TH ST
ELKO,NV 89801-3705 US

LINE #	QTY	DESCRIPTION	REMARKS	UNIT PRICE	TOTAL
1	1.00	LOCATABLE MINERALS / MINING CLAIMS-NOT NEW-UNADJUD,ONE AUTH NO. ONLY / MINING CLAIM MONEY RECEIVED CASES: AMC413297/\$1680.00	ADDITIONAL MONIES FOR MAINT FEE PYMNT 2013	- n/a -	1680.00
TOTAL:					\$1,680.00

PAYMENT INFORMATION

1	AMOUNT:	1680.00	POSTMARKED:	11/11/2012
	TYPE:	CHECK	RECEIVED:	11/15/2012
	CHECK NO:	5929		
	NAME:	CARLIN TREND MINING SUPPLIES 369 5TH ST ELKO NV 89801-3705 US		

REMARKS

This receipt was generated by the automated BLM Collections and Billing System and is a paper representation of a portion of the official electronic record contained therein.

NOTICE!!

These documents have been scanned!

Do not place un-scanned documents beneath this notice!

Do not remove this notice from this file!

GPO Jacket No. 560-102
Print Order 61540
Rise Business Services, LLC
Job=AZ15 5/15/2019



Box Number= AZ15052



Claim Begin-End: AMC413297-AMC413301

6 Location Notices-Amendments and Supporting Documents



AZ15052-1

AMC413297-AMC418724

MINING CLAIM STATUS REPORT

DATA ENTERED JAN 27 2012 *RS*

MTP Checked by JAN 27 2012 *RS*

GEO Checked by JAN 27 2012 *RS*

LEAD SERIAL NUMBER AMC 413297 thru AMC 413301

OF CLAIMS & TYPE

LODE
PLACER
5 ASSOCIATION PLACER
MILL SITE
TUNNEL SITE

CHARGES

Location Fee @ \$34 = \$ 170.00
Processing Fee @ \$15 = \$ 75.00
Maintenance Fee @ \$140 = \$ 700.00
Overage (+) \$
Shortage (-) \$
Other Fees \$
TOTAL \$ 945.00

ARE THERE ENOUGH LOCATORS?

Yes ☒ No ☐

DOCUMENTS RECEIVED VIA -

Over-the-Counter ☐ Mail ☒

TIMELY FILED?

Yes ☐ No ☐

LEGAL DESCRIPTION -

T 12N R 1E SEC 5, 8, 9
T R SEC
T R SEC
T R SEC

*nostal-
pruost*

BLM ☐ FOREST SERVICE ☐ SUBJ TO PL 359: Yes ☐ No ☐

WILDERNESS AREA: No ☐ Yes ☐

SPLIT ESTATE - N/A ☐ SX ☐ PX ☐ SRHA ☐ OTHER ☐

Proper Notice Filed if Located on SHRA Lands? N/A ☐ Yes ☐ No ☐

RECONVEYED MINERALS ON BLM LANDS REQUIRE OPENING ORDERS FROM 1944 TO 1993 -

Open to Entry on: N/A ☐

COMMENTS/STATUS - VOID ☐ PARTIALLY VOID ☐ PVT MINERALS ☐ WITHDRAWN LANDS ☐

OTHER ☐ ~~AMC 413297 - N/V in part (lost prospect rights)~~

All claims do receive reg for statement & POA

Any question re: N/V in part b/c of patented lands would be b/c

(1) patented lands have reservations for All Mining and (2) FPA apply on plat
remarks have been removed & H1 shows & GEO Report show no FPA Apts & therefore - claims
Claimant acknowledges that portions of the following claims(s) site(s) may be void or voidable. *allowed*

AMC 413297

Printed Name of Claimant Signature of Claimant

***** FINAL ADJUDICATION *****

DATE 8/3/12 INITIALS RS

MINING CLAIM STATUS REPORT

DATA ENTERED JAN 27 2012 ^{PS} MTP Checked by JAN 27 2012 ^{PS}
 GEO Checked by JAN 27 2012 ^{PS}

LEAD SERIAL NUMBER AMC 413297 thru AMC 413301

OF CLAIMS & TYPE

LODE
 # PLACER
 # 5 ASSOCIATION PLACER
 # MILL SITE
 # TUNNEL SITE

CHARGES

Location Fee @ \$34 = \$ 170.00
 Processing Fee @ \$15 = \$ 75.00
 Maintenance Fee @ \$140 = \$ 700.00
 Overage (+) \$
 Shortage (-) \$
 Other Fees \$
TOTAL \$ 945.00

ARE THERE ENOUGH LOCATORS?

Yes ☒ No ☐

DOCUMENTS RECEIVED VIA -

Over-the-Counter ☐ Mail ☒

TIMELY FILED?

Yes ☐ No ☐

LEGAL DESCRIPTION -

T 12N R 1E SEC 5, 8, 9
 T R SEC
 T R SEC
 T R SEC

BLM ☐ FOREST SERVICE ☐ SUBJ TO PL 359: Yes ☐ No ☐

WILDERNESS AREA: No ☐ Yes ☐

SPLIT ESTATE - N/A ☐ SX ☐ PX ☐ SRHA ☐ OTHER ☐

Proper Notice Filed if Located on SHRA Lands? N/A ☐ Yes ☐ No ☐

RECONVEYED MINERALS ON BLM LANDS REQUIRE OPENING ORDERS FROM 1944 TO 1993 -

Open to Entry on: N/A ☐

COMMENTS/STATUS - VOID ☐ PARTIALLY VOID ☐ PVT MINERALS ☐ WITHDRAWN LANDS ☐

OTHER ☐ ~~AMC 413297 - N/V in part (loss of interest parts)~~

All claims do receive reg for statement & POA.

Any question re: N/V in part b/c of patented lands would be b/c

(1) patented lands have reservations for All Min and (2) FPA apply on plat
remarks has been removed & H1 shows & GEO Report show no FPA App & therefore - chain
Claimant acknowledges that portions of the following claims(s) site(s) may be void or voidable. allowed

AMC 413297

Printed Name of Claimant Signature of Claimant

***** FINAL ADJUDICATION *****

DATE 8/3/12 INITIALS RS

When recorded return to:
David C. Knight
109 Fir Street
Elko, NV 89801-3023



FEE
\$5
\$8
\$5
\$1
\$4

LOCATION NOTICE FOR PLACER MINING CLAIM

84 NOTICE IS HEREBY GIVEN that the BB 1 placer mining claim has been located by David C. Knight, whose current mailing address is 109 Fir Street, Elko, Nevada 89801; Debra J. Knight, whose current mailing address is 109 Fir Street, Elko, Nevada 89801; S. Nicholas Malouff, whose current mailing address is 1350 Copper Canyon Dr., Prescott, Arizona 86303; and Tammy L. Malouff, whose current mailing address is 1350 Copper Canyon Dr., Prescott, Arizona 86303. The general course of this claim is North - South, and it is situated in Yavapai County, Arizona. This claim is 2640 feet in length and 1320 feet in width. This claim runs from the location monument on which this location notice is posted approximately 2630 feet in a northerly direction to the North end line and 10 feet in a southerly direction to the South end line. This claim is marked by four monuments, one at each corner.

The location monument on which this notice is posted is situated within Section 8, Township 12 North, Range 1 East, Gila and Salt River Baseline and Meridian, Arizona. This claim encompasses the E 1/2 NE 1/4 Section 8, Township 12 North, Range 1 East, Gila and Salt River Baseline and Meridian, Arizona.

The northwest corner of this claim is approximately 1320 feet West and 0 feet North of the Northwest corner of Section 8, Township 12 North, Range 1 East, Gila and Salt River Baseline and Meridian, Arizona.

DATED AND POSTED on the ground this 19 day of October, 2011.

by: David C. Knight
David C. Knight, Agent for Locators and Locator

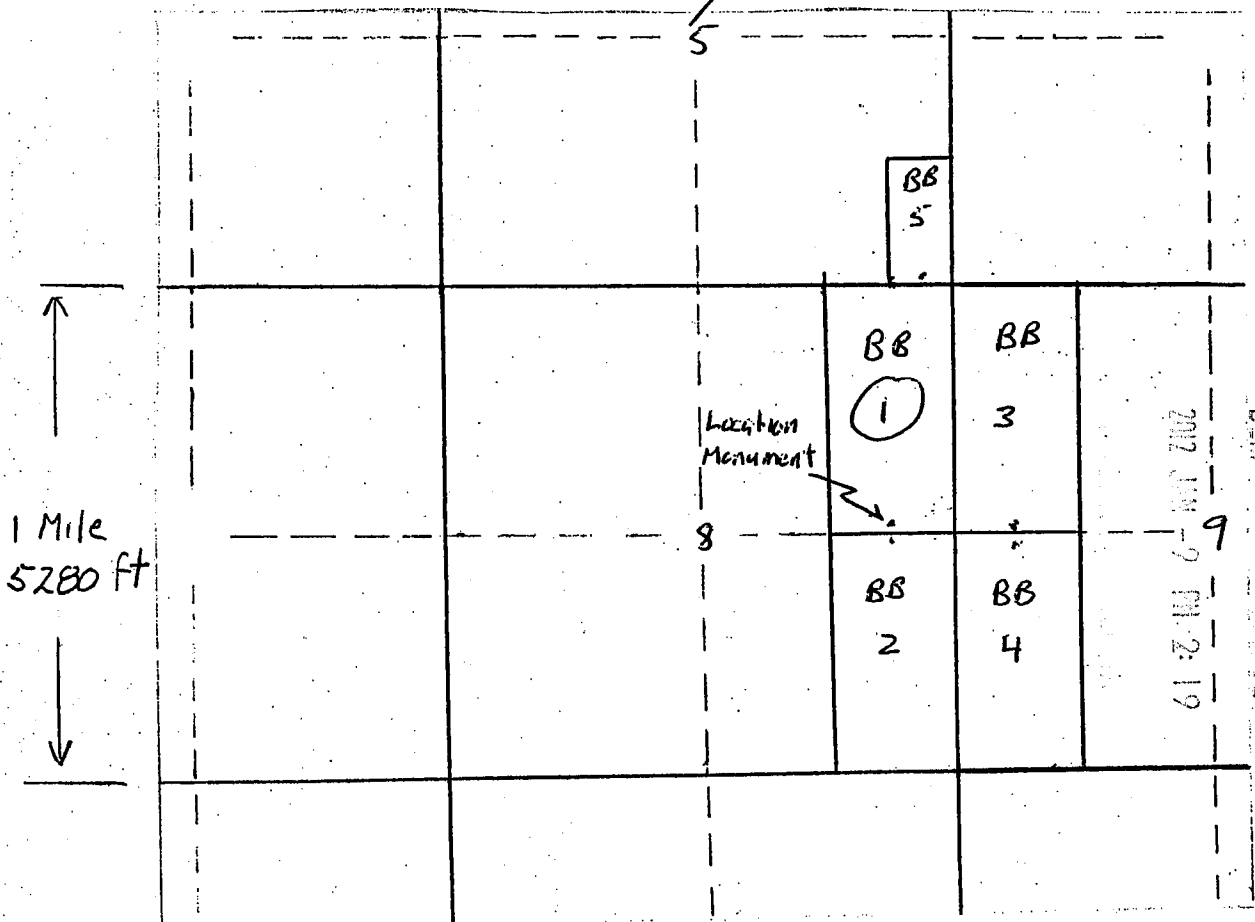

The above map depicts the BB 1 placer mining claim, which is located in Section(s) 8, Township 12 North, Range 1 East, Gila and Salt River Baseline and Meridian, Yavapai County, Arizona. The claim corners and location monuments are marked by 2 inch by 2 inch by 5 foot wooden posts with aluminum tags. The bearings and distances between claims are as depicted on the map.

FEE
\$ 5
\$8
\$5
\$1
\$14

84

by: David C. Knight
David C. Knight, Agent for Locators and Locator

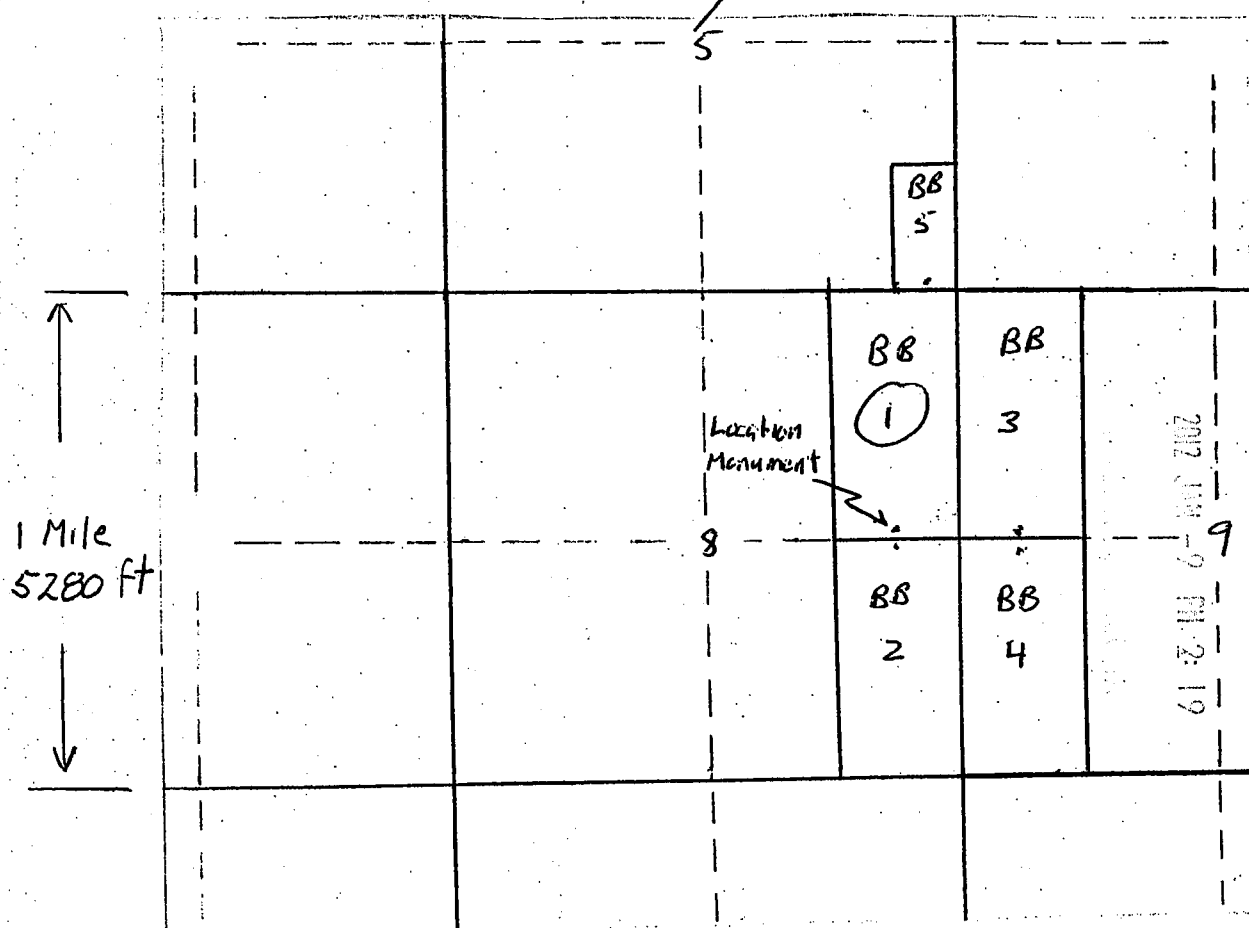

**RECORDERS MEMO: LEGIBILITY
QUESTIONABLE FOR GOOD REPRODUCTION**

When recorded return to:
David C. Knight
109 Fir Street
Elko, NV 89801-3023

FEE
\$5
\$8
\$5
\$1
\$14

LOCATION NOTICE FOR PLACER MINING CLAIM

NOTICE IS HEREBY GIVEN that the BB 2 placer mining claim has been located by David C. Knight, whose current mailing address is 109 Fir Street, Elko, Nevada 89801; Debra J. Knight, whose current mailing address is 109 Fir Street, Elko, Nevada 89801; S. Nicholas Malouff, whose current mailing address is 1350 Copper Canyon Dr., Prescott, Arizona 86303; and Tammy L. Malouff, whose current mailing address is 1350 Copper Canyon Dr., Prescott, Arizona 86303. The general course of this claim is North - South, and it is situated in Yavapai County, Arizona. This claim is 2640 feet in length and 1320 feet in width. This claim runs from the location monument on which this location notice is posted approximately 2630 feet in a northerly direction to the North end line and 10 feet in a southerly direction to the South end line. This claim is marked by four monuments, one at each corner.

The location monument on which this notice is posted is situated within Section 9, Township 12 North, Range 1 East, Gila and Salt River Baseline and Meridian, Arizona. This claim encompasses the W 1/2 NW 1/4 Section 9, Township 12 North, Range 1 East, Gila and Salt River Baseline and Meridian, Arizona.

The northwest corner of this claim is approximately 0 feet North and 0 feet E of the Northwest corner of Section 9, Township 12 North, Range 1 East, Gila and Salt River Baseline and Meridian, Arizona.

DATED AND POSTED on the ground this 19 day of October, 2011.

by: David C. Knight
David C. Knight, Agent for Locators and Locator

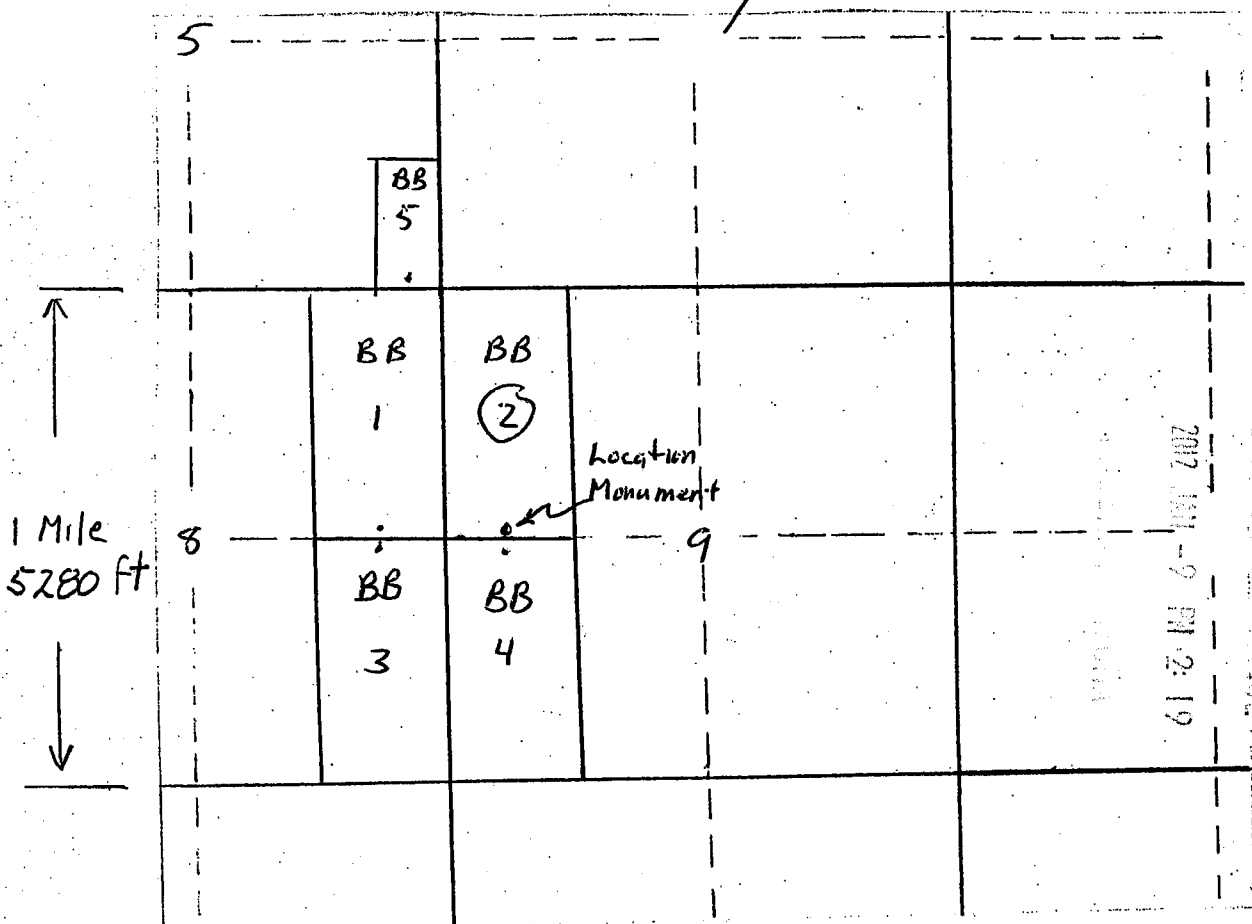

The above map depicts the BB 2 placer mining claim, which is located in Section(s) 9, Township 12 North, Range 1 East, Gila and Salt River Baseline and Meridian, Yavapai County, Arizona. The claim corners and location monuments are marked by 2 inch by 2 inch by 5 foot wooden posts with aluminum tags. The bearings and distances between claims are as depicted on the map.

RECORDERS MEMO: LEGIBILITY
QUESTIONABLE FOR GOOD REPRODUCTION

When recorded return to:
David C. Knight
109 Fir Street
Elko, NV 89801-3023

FEE
\$ 5
\$8
\$5
\$1
\$14

LOCATION NOTICE FOR PLACER MINING CLAIM

NOTICE IS HEREBY GIVEN that the BB 3 placer mining claim has been located by David C. Knight, whose current mailing address is 109 Fir Street, Elko, Nevada 89801; Debra J. Knight, whose current mailing address is 109 Fir Street, Elko, Nevada 89801; S. Nicholas Malouff, whose current mailing address is 1350 Copper Canyon Dr., Prescott, Arizona 86303; and Tammy L. Malouff, whose current mailing address is 1350 Copper Canyon Dr., Prescott, Arizona 86303. The general course of this claim is North - South, and it is situated in Yavapai County, Arizona. This claim is 2640 feet in length and 1320 feet in width. This claim runs from the location monument on which this location notice is posted approximately 10 feet in a northerly direction to the North end line and 2630 feet in a southerly direction to the South end line. This claim is marked by four monuments, one at each corner.

The location monument on which this notice is posted is situated within Section 8, Township 12 North, Range 1 East, Gila and Salt River Baseline and Meridian, Arizona. This claim encompasses the E 1/2 SE 1/4 Section 8, Township 12 North, Range 1 East, Gila and Salt River Baseline and Meridian, Arizona.

The northwest corner of this claim is approximately 1320 feet West and 2640 feet South of the Northeast corner of Section 8, Township 12 North, Range 1 East, Gila and Salt River Baseline and Meridian, Arizona.

DATED AND POSTED on the ground this 19 day of October, 2011.

by: David C. Knight
David C. Knight, Agent for Locators and Locator

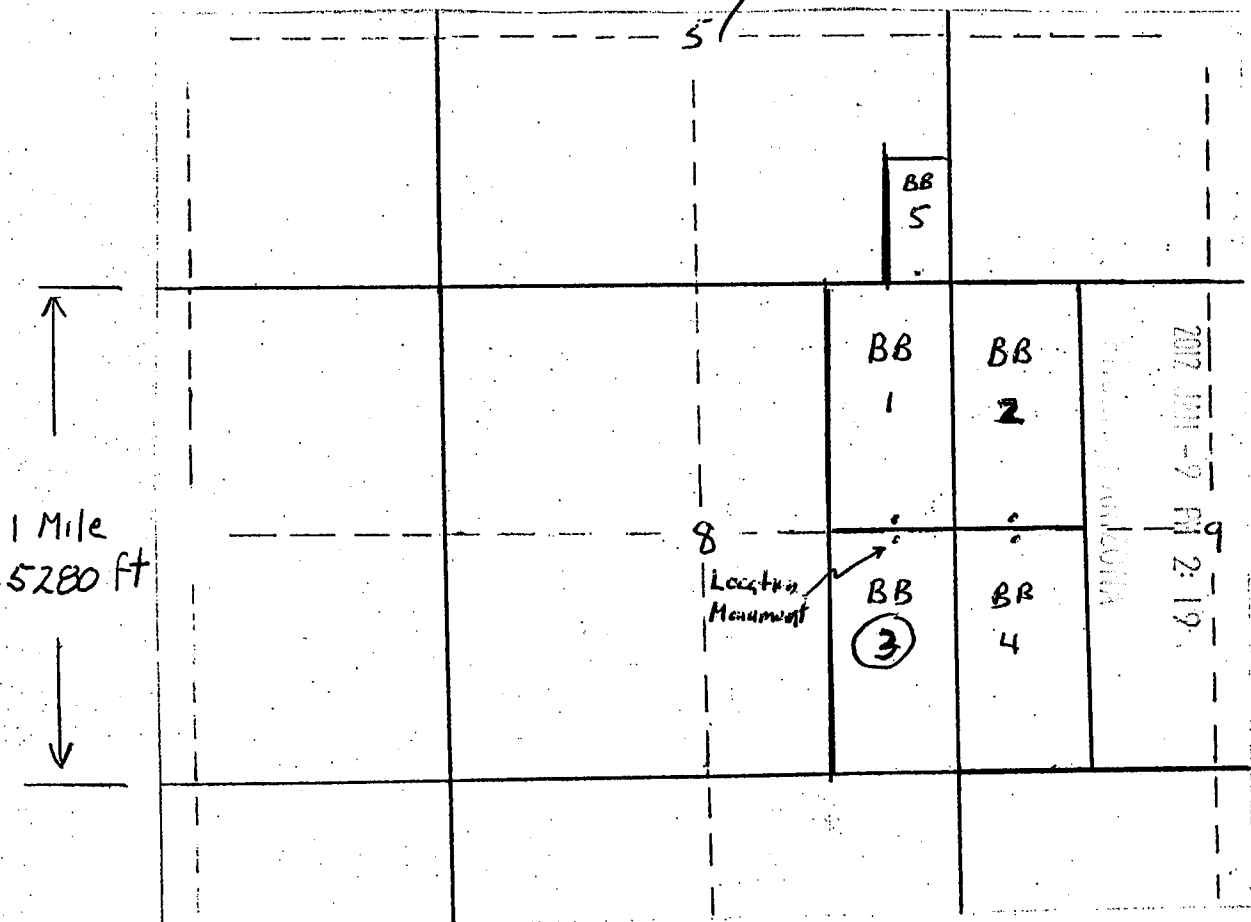

The above map depicts the BB 3 placer mining claim, which is located in Section(s) 8, Township 12 North, Range 1 East, Gila and Salt River Baseline and Meridian, Yavapai County, Arizona. The claim corners and location monuments are marked by 2 inch by 2 inch by 5 foot wooden posts with aluminum tags. The bearings and distances between claims are as depicted on the map.

RECORDERS MEMO: LEGIBILITY
QUESTIONABLE FOR GOOD REPRODUCTION

AHC413299

When recorded return to:
David C. Knight
109 Fir Street
Elko, NV 89801-3023

LOCATION NOTICE FOR PLACER MINING CLAIM

NOTICE IS HEREBY GIVEN that the BB 4 placer mining claim has been located by David C. Knight, whose current mailing address is 109 Fir Street, Elko, Nevada 89801; Debra J. Knight, whose current mailing address is 109 Fir Street, Elko, Nevada 89801; S. Nicholas Malouff, whose current mailing address is 1350 Copper Canyon Dr., Prescott, Arizona 86303; and Tammy L. Malouff, whose current mailing address is 1350 Copper Canyon Dr., Prescott, Arizona 86303. The general course of this claim is North - South, and it is situated in Yavapai County, Arizona. This claim is 2640 feet in length and 1320 feet in width. This claim runs from the location monument on which this location notice is posted approximately 10 feet in a northerly direction to the North end line and 2630 feet in a southerly direction to the South end line. This claim is marked by four monuments, one at each corner.

The location monument on which this notice is posted is situated within Section 9, Township 12 North, Range 1 East, Gila and Salt River Baseline and Meridian, Arizona. This claim encompasses the W $\frac{1}{2}$ SW $\frac{1}{4}$ Section 9, Township 12 North, Range 1 East, Gila and Salt River Baseline and Meridian, Arizona.

The northwest corner of this claim is approximately 2640 feet South and 0 feet East of the Northwest corner of Section 9, Township 12 North, Range 1 East, Gila and Salt River Baseline and Meridian, Arizona.

DATED AND POSTED on the ground this 19 day of October, 2011.

by: David C. Knight
David C. Knight, Agent for Locators and Locator

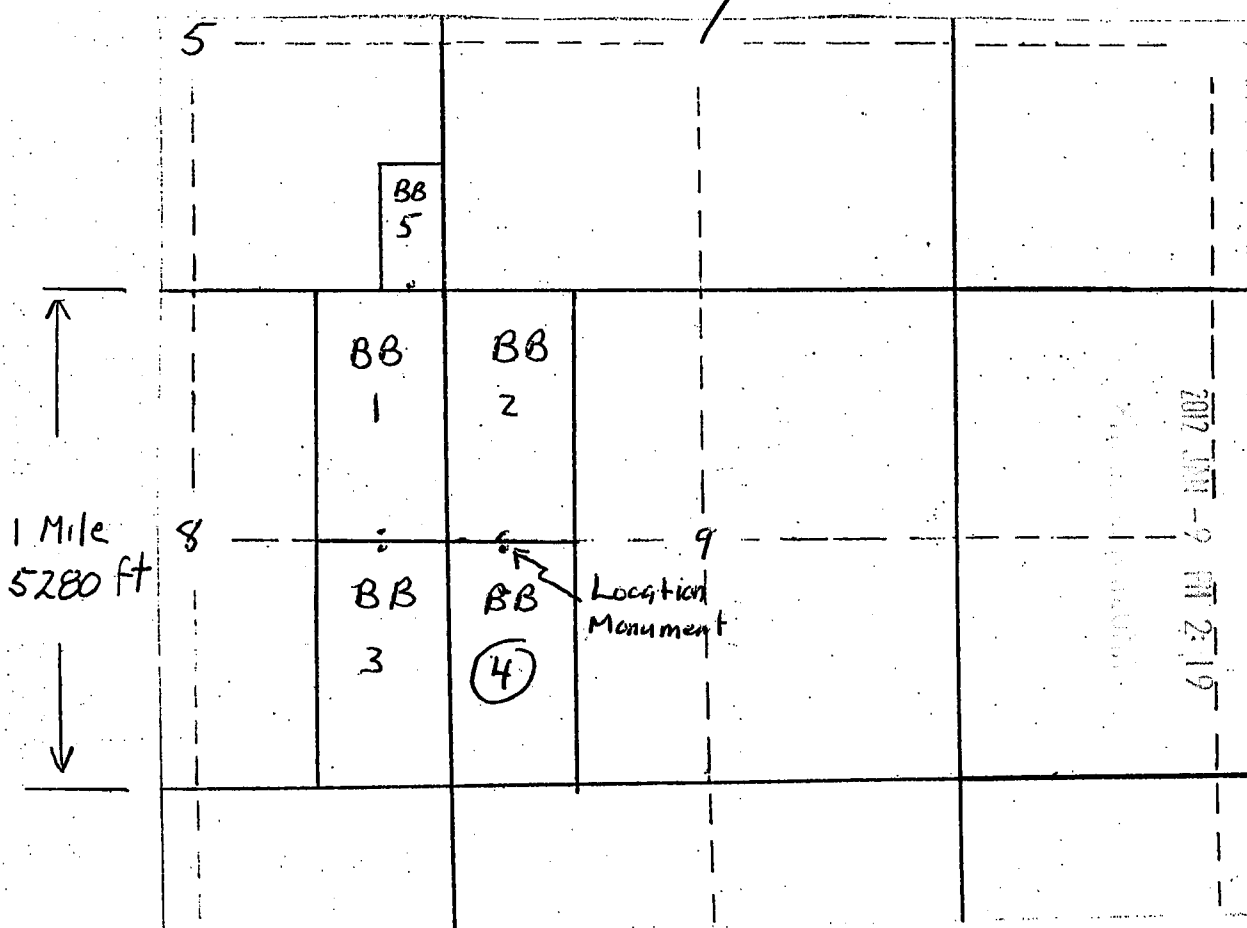

The above map depicts the BB 4 placer mining claim, which is located in Section(s) 9, Township 12 North, Range 1 East, Gila and Salt River Baseline and Meridian, Yavapai County, Arizona. The claim corners and location monuments are marked by 2 inch by 2 inch by 5 foot wooden posts with aluminum tags. The bearings and distances between claims are as depicted on the map.

RECORDERS MEMO: LEGIBILITY
QUESTIONABLE FOR GOOD REPRODUCTION

Elko, NV 89801-3023



АНС 413301

**RECORDERS MEMO: LEGIBILITY
QUESTIONABLE FOR GOOD REPRODUCTION**

§ 370.0-3 Segregative effect and opening: Federal Power Act withdrawals.

(a)(1) The filing of an application for a power project with the Federal Energy Regulatory Commission withdraws the lands covered by the application from the operation of the public land laws; however, the lands remain open to the location, lease or disposal of the mineral estate.

(2) The issuance of a permit or license for a project by the Federal Energy Regulatory Commission withdraws the lands from the operation of the mining laws. (See part 3720).

(b) Lands withdrawn under section 24 of the Federal Power Act remain withdrawn until the withdrawal is vacated and the lands opened by proper authority.

(c) After a withdrawal has been vacated, the lands are opened to the operation of the public land laws by notation of the lands records to that effect.

With FERC concurrence, lands can be patented subject to section 24, without vacating the withdrawal. Would open to land exchange, sale, etc. SD should be able to open the land when the wdl is not vacated

Subpart 3730—Public Law 359: Mining in Powerate Withdrawals: General

§ 3730.0-1 Purpose; lands open.

(a) The purpose of the Mining Claims Rights Restoration Act of August 11, 1955 (Act), is to permit the mining, development, and utilization of the mineral resources of all public lands withdrawn or reserved for power development and other purposes, except for lands that:

(1) Are included in any project operating or being constructed under a license or permit issued under the Federal Power Act or other Act of Congress, or

(2) Are under examination and survey by a prospective licensee of the Federal Energy Regulatory Commission under an uncancelled preliminary permit that has not been renewed more than once.

(b) Locations made under the Act on lands withdrawn or reserved for power development within the reverted Oregon and California Railroad and Reconveyed Coos Bay Wagon Road Grant Lands are also subject to the provisions of the Act of April 2, 1948 (62 Stat. 162). See subpart 3821 of this title.

(50 FR 44564, Aug. 20, 1985)

§ 3730.0-3 Authority.

The authorities for the regulations in this part are the Act of August 11, 1955 (30 U.S.C. 821-825); § 314 of the Act of October 21, 1976 (48 U.S.C. 1764); 30 U.S.C. 281-k, 107 Stat. 402.

(50 FR 44564, Aug. 20, 1985)

P.L. 359 (MCRRA) opened Waterpower Resource and Reservoir Resource wdl's to mining except for active power projects as shown above.

See 89-370 P. 2 A. 2.

WATERPOWER AND FERC

Waterpower withdrawals are Powersite Classifications, Powersite Reserves and Water Power Designations. In Arizona you only have Water Power Designations. These withdrawals were made to protect future water power projects.

Passage of the Federal Power Act in 1920 created the Federal Power Commission which regulated development of Power Projects. The FPA ultimately became the Federal Energy Regulatory Commission or FERC. This is a licensing agency, not a land management agency.

These lands were originally closed to all uses but on August 11, 1955, these withdrawals were opened to mining subject to Section 24 of the Federal Power Act. This is Public Law 359. When a mining claim is filed is filed under P.L. 359 FERC is notified and if FERC objects they notify BLM. FERC would only object if they knew that there was a project pending on those lands. Usually FERC doesn't respond and the claim can be patented subject to section 24 of the FPA.

They are considered to be BLM withdrawals but they cannot be revoked or modified without the concurrence of FERC. These were identified by Engineering Evaluations as having potential for future waterpower development. When an exchange or other land action is proposed on waterpower withdrawals, the withdrawal adjudicator is asked to modify or revoke the withdrawal. The engineering evaluation is checked, if the land in question has potential for waterpower the withdrawal is modified under Section 24 of the FPA. I

Prepared by Doris Chelius, BLM Colorado State Office, for training
BLM AZ realty staff on March 16, 2006.

Land Patent Details																						
Accession Nr: 1206083 Document Type: Serial Patent State: Arizona Issue Date: 3/8/1960 Cancelled: No																						
Names On Document			Miscellaneous Information																			
<div style="border: 1px solid black; padding: 2px; margin-bottom: 5px;"> GRANT, JOHN ROBERT </div> <div style="border: 1px solid black; height: 80px; width: 100%;"></div>			<table border="1" style="width: 100%; border-collapse: collapse;"> <tr><td style="width: 30%;">Land Office:</td><td>Phoenix</td></tr> <tr><td>US Reservations:</td><td>Yes</td></tr> <tr><td>Mineral Reservations:</td><td>Yes</td></tr> <tr><td>Tribe:</td><td>---</td></tr> <tr><td>Militia:</td><td>---</td></tr> <tr><td>State In Favor Of:</td><td>---</td></tr> <tr><td>Authority:</td><td>June 1, 1938: Sale-Small Tract (52 Stat. 609)</td></tr> </table>				Land Office:	Phoenix	US Reservations:	Yes	Mineral Reservations:	Yes	Tribe:	---	Militia:	---	State In Favor Of:	---	Authority:	June 1, 1938: Sale-Small Tract (52 Stat. 609)		
Land Office:	Phoenix																					
US Reservations:	Yes																					
Mineral Reservations:	Yes																					
Tribe:	---																					
Militia:	---																					
State In Favor Of:	---																					
Authority:	June 1, 1938: Sale-Small Tract (52 Stat. 609)																					
Military Rank: ---																						
Document Numbers			Survey Information																			
<table border="1" style="width: 100%; border-collapse: collapse;"> <tr><td style="width: 30%;">Document Nr:</td><td>016571</td></tr> <tr><td>Misc. Doc. Nr:</td><td>---</td></tr> <tr><td>BLM Serial Nr:</td><td>AZAR 0016571</td></tr> <tr><td>Indian Allot. Nr:</td><td>---</td></tr> </table>			Document Nr:	016571	Misc. Doc. Nr:	---	BLM Serial Nr:	AZAR 0016571	Indian Allot. Nr:	---	<table border="1" style="width: 100%; border-collapse: collapse;"> <tr><td style="width: 30%;">Total Acres:</td><td>5.00</td></tr> <tr><td>Survey Date:</td><td>---</td></tr> <tr><td>Geographic Name:</td><td>---</td></tr> <tr><td>Metes/Bounds:</td><td>No</td></tr> </table>				Total Acres:	5.00	Survey Date:	---	Geographic Name:	---	Metes/Bounds:	No
Document Nr:	016571																					
Misc. Doc. Nr:	---																					
BLM Serial Nr:	AZAR 0016571																					
Indian Allot. Nr:	---																					
Total Acres:	5.00																					
Survey Date:	---																					
Geographic Name:	---																					
Metes/Bounds:	No																					
Land Descriptions																						
State	Meridian	Twp - Rng	Aliquots	Section	Survey #	County																
AZ	Gila-Salt River	012N - 001E	Lot/Trct 6	9		Yavapai																
REMARKS: LOT 6 OF SOUTH HALF OF SW QUARTER SUBJECT TO MINERAL RESERVATION RIGHTS AND R-O-W S																						

Arizona 016572

The United States of America,

To all whom these presents shall come, Greeting:

WHEREAS, a Certificate of the Land Office at **Phoenix, Arizona,** has been issued showing that full payment has been made by the claimant,

John R. Grant, Senior,

pursuant to the provisions of the Act of Congress approved June 1, 1938 (52 Stat. 609), entitled "An Act to provide for the purchase of public lands for home and other sites," and the acts supplemental thereto, for the following-described land:

Gila and Salt River Meridian, Arizona.

T. 12 N., R. 1 E.,

Sec. 9, Lot 9.

The area described contains **5.00** acres, according to the Official Plat of the Survey of the said Land, on file in the Bureau of Land Management:

NOW KNOW YE, That the UNITED STATES OF AMERICA, in consideration of the premises, and in conformity with the several Acts of Congress in such case made and provided, HAS GIVEN AND GRANTED, and by these presents DOES GIVE AND GRANT unto the said claimant and to the heirs of the said claimant the Tract above described; TO HAVE AND TO HOLD the same, together with all the rights, privileges, immunities, and appurtenances, of whatsoever nature, thereunto belonging, unto the said claimant and to the heirs and assigns of the said claimant forever; subject to any vested and accrued water rights for mining, agricultural, manufacturing, or other purposes, and rights to ditches and reservoirs used in connection with such water rights, as may be recognized and acknowledged by the local customs, laws, and decisions of courts; and there is reserved from the lands hereby granted, a right-of-way thereon for ditches or canals constructed by the authority of the United States. Excepting and reserving, also, to the United States all oil, gas and other mineral deposits, in the land so patented, together with the right to prospect for, mine, and remove the same according to the provisions of said Act of June 1, 1938. ~~This patent is subject to the right of the United States to reserve or to cause to be reserved, for the purpose to be located~~

Reserving unto the United States, its permittee or licensee, the right to enter upon, occupy and use, any part or all of that portion of said Land lying within 25 feet of the center line of the transmission line right of way of the Arizona Power Corporation, for the purposes, provided in the Act of June 10, 1920 (41 Stat. 1063), and subject to the conditions and limitations of Section 24 of said Act, as amended by the Act of August 26, 1935 (49 Stat. 846).

IN TESTIMONY WHEREOF, the undersigned authorized officer of the Bureau of Land Management, in accordance with the provisions of the Act of June 17, 1948 (62 Stat., 476), has, in the name of the United States, caused these letters to be made Patent, and the Seal of the Bureau to be hereunto affixed.

GIVEN under my hand, in the District of Columbia, the **EIGHTH** day of **MARCH** in the year of our Lord one thousand nine hundred and **SIXTY** and of the Independence of the United States the one hundred and **EIGHTY-FOURTH**.

[SEAL]

For the Director, Bureau of Land Management.

By

Chief, Patents Section.

Patent Number 1206081

A 6119

The United States of America,

To all to whom these presents shall come, Greeting:

WHEREAS

Mayer-Humboldt Water Company

is entitled to a Land Patent pursuant to the Small Tract Act of June 1, 1938 (52 Stat. 609), as amended by the Act of June 8, 1954 (68 Stat. 239; 43 U.S.C. 682a), for the following described land:

Gila and Salt River Meridian, Arizona.

T. 12 N., R. 1 E.,
Sec. 9, Lot 12;

Containing 2.50 acres;

NOW KNOW YE, That there is, therefore, granted by the UNITED STATES unto the above named Company the land above described; TO HAVE AND TO HOLD the said land with all the rights, privileges, immunities, and appurtenances, of whatsoever nature, thereunto belonging, unto the said Company, its successors and assigns, forever;

EXCEPTING AND RESERVING TO THE UNITED STATES:

1. A right-of-way thereon for ditches and canals constructed by the authority of the United States. Act of August 30, 1890, 26 Stat. 391; 43 U.S.C. 945;
2. All mineral deposits in the land so patented, and to it, or persons authorized by it, the right to prospect, mine, and remove such deposits from the same under the applicable law and such regulations as the Secretary of the Interior may prescribe.

SUBJECT TO:

Such transmission line rights-of-way as have been granted to Arizona Public Service Company under the Act of March 4, 1911 (43 U.S.C. 961), as to Rights-of-Way Permits AR 010240 until January 16, 2007; AR 034324 until December 17, 2014; and AR 02963 until June 18, 2002, insofar as these rights-of-way may affect said lands.

IN TESTIMONY WHEREOF, the undersigned authorized officer of the Bureau of Land Management, in accordance with the provisions of the Act of June 17, 1948 (62 Stat. 476), has, in the name of the United States, caused these letters to be made Patent, and the Seal of the Bureau to be hereunto affixed.

GIVEN under my hand, in Phoenix, Arizona, the TWENTY-SIXTH day of NOVEMBER in the year of our Lord one thousand nine hundred and SEVENTY-THREE and of the Independence of the United States the one hundred and NINETY-EIGHTH.

[SEAL]

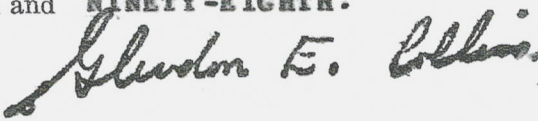
By 
Chief, Division of Technical Services.

Patent Number 02-74-0019

YAVAPAI COUNTY

MTP
SUPPL SECS 4,9

[illegible]

DIST NO 2

MDS 14 NW

A 7631 PL 359
Sec 4

A 0644 PL 353
Secs 4,9

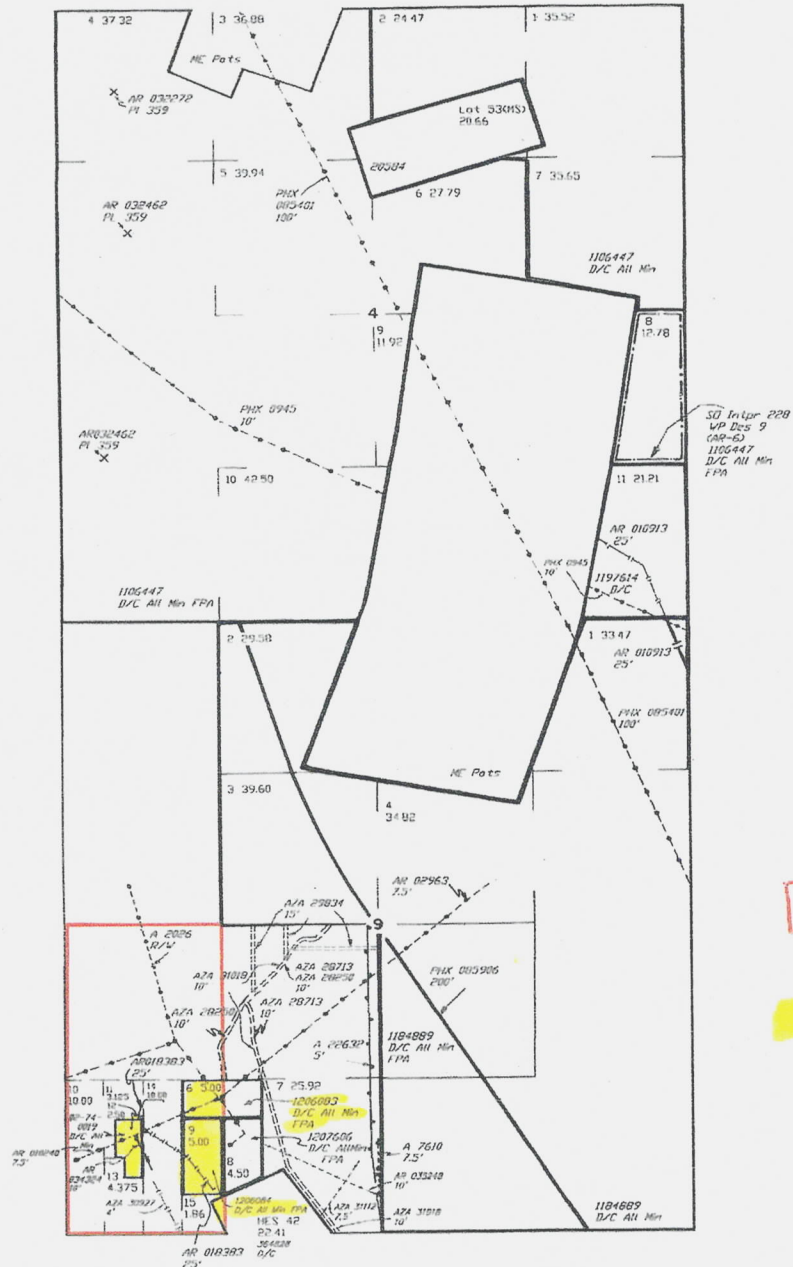

AMC 413300
BB4

Patents - Not open to mining

NO 1

SCALE in chains

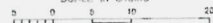

WARNING STATEMENT
This plot is the Bureau's Record of Title, and should be used only as a graphic display of the boundary survey data. Record cards however do not reflect title changes which may have been effected by lateral movements of rivers or other bodies of water. Refer to the cadastre survey for official survey information.

CURRENT TO	GS	
5-3-2004	PV	T 12 N R 1 E

YAVAPAI COUNTY

MTP
SUPPL SECS 4,9

[illegible]

DIST NO 2

LANDS PATENTED UNDER SMALL TRACT ACT ARE NOT
SUBJECT TO MINERAL LEASING ACT

MDS 14 NW

A 7631 PL 359
Sec 4

A 8644 PL 359
Secs 4,9

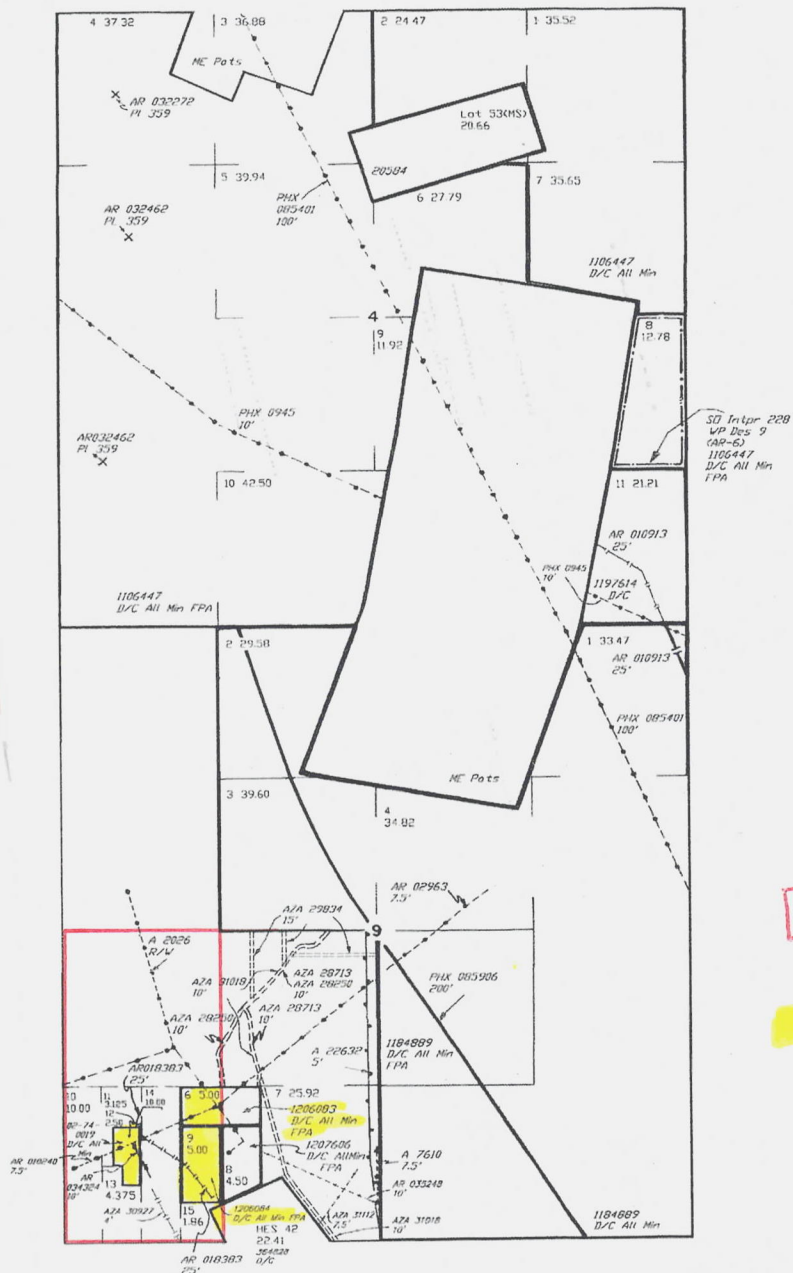

AMC 413300
BB 4

Patents - Not open to mining

NO 1

CURRENT TO	GS	
5-3-2004	PV	T 12 N R 1 E

WARNING STATEMENT
This plot is the Bureau's Record of Title, and should be used only as a graphic display of the township survey data. Records herein do not reflect title changes which may have been effected by lateral movements of rivers or other bodies of water. Refer to the cadastral survey for official survey information.

TOWNSHIP 12 NORTH RANGE 01 EAST OF THE GILA & SALT RIVER MERIDIAN, ARIZONA

[illegible]

RUN TIME: 12:05 PM

DEPARTMENT OF INTERIOR
BUREAU OF LAND MANAGEMENT

RUN DATE: 01/27/2012
Page 1 of 1

Input Parameters for Geographic Report with Land

System Id = CR

Admin State = AZ

Geo State = AZ

Casetype Begins With

Case Disp Txt = AUTHORIZED, CANCELLED, EXPIRED, PENDING, REJECTED, RELINQUISHED, WITHDRAWN

Mer Twp Rng =

Section =

Mtrs = 14 0120N 0010E 005, 14 0120N 0010E 008, 14 0120N 0010E 009, 14 0120N 0010E 999

Commodity =

Commodity Txt =

Pending Org =

Pend Org Decode =

Total Rows Returned: 29

NO WARRANTY IS MADE BY BLM FOR USE OF THE DATA
FOR PURPOSES NOT INTENDED BY BLM

RUN TIME: 12:05 PM

Adm State: AZ

UNITED STATES DEPARTMENT OF INTERIOR
BUREAU OF LAND MANAGEMENT
GEOGRAPHIC REPORT WITH LAND
Sorted by Meridian Township Range

RUN DATE: 01/27/2012

Page 1 of 5

Serial Number: AZA 002026

Total Case Acres: 0.480

<u>Casetype</u>	<u>Case Disp</u>	14	0120N	0010E	<u>Sect</u>	<u>Sur Typ</u>	<u>Sur Num</u>	<u>Suff</u>	<u>Subdivision</u>	<u>Act Pend</u>
285002	AUTHORIZED				009	ALIQ			SWNW,NWSW;	

Serial Number: AZA 007610

Total Case Acres: 0.170

<u>Casetype</u>	<u>Case Disp</u>	14	0120N	0010E	<u>Sect</u>	<u>Sur Typ</u>	<u>Sur Num</u>	<u>Suff</u>	<u>Subdivision</u>	<u>Act Pend</u>
285002	AUTHORIZED				009	LOTS			7;	

Serial Number: AZA 022632

Total Case Acres: 35.980

<u>Casetype</u>	<u>Case Disp</u>	14	0120N	0010E	<u>Sect</u>	<u>Sur Typ</u>	<u>Sur Num</u>	<u>Suff</u>	<u>Subdivision</u>	<u>Act Pend</u>
286203	AUTHORIZED				009	MNR			E2E2SW;	

Serial Number: AZA 022759

Total Case Acres: 1.000

<u>Casetype</u>	<u>Case Disp</u>	14	0120N	0010E	<u>Sect</u>	<u>Sur Typ</u>	<u>Sur Num</u>	<u>Suff</u>	<u>Subdivision</u>	<u>Act Pend</u>
292803	PENDING				009	ALIQ			SWNW;	

Serial Number: AZA 023641

Total Case Acres: 37.370

<u>Casetype</u>	<u>Case Disp</u>	14	0120N	0010E	<u>Sect</u>	<u>Sur Typ</u>	<u>Sur Num</u>	<u>Suff</u>	<u>Subdivision</u>	<u>Act Pend</u>
286203	AUTHORIZED				009	MNR			E2E2SW;	

RUN TIME: 12:05 PM

Adm State: AZ

UNITED STATES DEPARTMENT OF INTERIOR
BUREAU OF LAND MANAGEMENT
GEOGRAPHIC REPORT WITH LAND
Sorted by Meridian Township Range

RUN DATE: 01/27/2012
Page 2 of 5

Serial Number: AZA 024110FD

Total Case Acres: 75.540

<u>Casetype</u>	<u>Case Disp</u>	14	0120N	0010E	<u>Sect</u>	<u>Sur Typ</u>	<u>Sur Num</u>	<u>Suff</u>	<u>Subdivision</u>	<u>Act Pend</u>
220200	AUTHORIZED				005	LOTS			9,10;	

Serial Number: AZA 028250

Total Case Acres: 0.690

<u>Casetype</u>	<u>Case Disp</u>	14	0120N	0010E	<u>Sect</u>	<u>Sur Typ</u>	<u>Sur Num</u>	<u>Suff</u>	<u>Subdivision</u>	<u>Act Pend</u>
281001	AUTHORIZED				009	ALIQ			N2SW;	

Serial Number: AZA 028713

Total Case Acres: 0.830

<u>Casetype</u>	<u>Case Disp</u>	14	0120N	0010E	<u>Sect</u>	<u>Sur Typ</u>	<u>Sur Num</u>	<u>Suff</u>	<u>Subdivision</u>	<u>Act Pend</u>
281001	AUTHORIZED				009	ALIQ			N2SW;	

Serial Number: AZA 029834

Total Case Acres: 0.720

<u>Casetype</u>	<u>Case Disp</u>	14	0120N	0010E	<u>Sect</u>	<u>Sur Typ</u>	<u>Sur Num</u>	<u>Suff</u>	<u>Subdivision</u>	<u>Act Pend</u>
281001	AUTHORIZED				009	MNR		1	NENESW;	

Serial Number: AZA 030927

Total Case Acres: 0.100

<u>Casetype</u>	<u>Case Disp</u>	14	0120N	0010E	<u>Sect</u>	<u>Sur Typ</u>	<u>Sur Num</u>	<u>Suff</u>	<u>Subdivision</u>	<u>Act Pend</u>
287300	AUTHORIZED				009	LOTS			14;	

RUN TIME: 12:05 PM

Adm State: AZ

UNITED STATES DEPARTMENT OF INTERIOR
BUREAU OF LAND MANAGEMENT
GEOGRAPHIC REPORT WITH LAND
Sorted by Meridian Township Range

RUN DATE: 01/27/2012

Page 3 of 5

Serial Number: AZA 031018

Total Case Acres: 1.510

<u>Casetype</u>	<u>Case Disp</u>	14	0120N	0010E	<u>Sect</u>	<u>Sur Typ</u>	<u>Sur Num</u>	<u>Suff</u>	<u>Subdivision</u>	<u>Act Pend</u>
281001	AUTHORIZED				009	ALIQ LOTS			NESW; 7;	

Serial Number: AZA 031112

Total Case Acres: 0.160

<u>Casetype</u>	<u>Case Disp</u>	14	0120N	0010E	<u>Sect</u>	<u>Sur Typ</u>	<u>Sur Num</u>	<u>Suff</u>	<u>Subdivision</u>	<u>Act Pend</u>
286203	AUTHORIZED				009	LOTS			7;	

Serial Number: AZA 03335003

Total Case Acres: 102.500

<u>Casetype</u>	<u>Case Disp</u>	14	0120N	0010E	<u>Sect</u>	<u>Sur Typ</u>	<u>Sur Num</u>	<u>Suff</u>	<u>Subdivision</u>	<u>Act Pend</u>
281001	AUTHORIZED				005	LOTS MNR			2,8,9,10; N2S2NE;	

Serial Number: AZA 033747

Total Case Acres: 2.500

<u>Casetype</u>	<u>Case Disp</u>	14	0120N	0010E	<u>Sect</u>	<u>Sur Typ</u>	<u>Sur Num</u>	<u>Suff</u>	<u>Subdivision</u>	<u>Act Pend</u>
287003	AUTHORIZED				009	MNR			SESENWSW;	

Serial Number: AZAR 0002963

Total Case Acres: 2.150

<u>Casetype</u>	<u>Case Disp</u>	14	0120N	0010E	<u>Sect</u>	<u>Sur Typ</u>	<u>Sur Num</u>	<u>Suff</u>	<u>Subdivision</u>	<u>Act Pend</u>
-----------------	------------------	----	-------	-------	-------------	----------------	----------------	-------------	--------------------	-----------------

RUN TIME: 12:05 PM

Adm State: AZ

UNITED STATES DEPARTMENT OF INTERIOR
BUREAU OF LAND MANAGEMENT
GEOGRAPHIC REPORT WITH LAND
Sorted by Meridian Township Range

RUN DATE: 01/27/2012

Page 4 of 5

285002 AUTHORIZED

009 ALIQ
LOTS

N2SW;
10,11,14;

Serial Number: AZAR 0010913

Total Case Acres: 211.580

<u>Casetype</u>	<u>Case Disp</u>	14	0120N	0010E	<u>Sect</u>	<u>Sur Typ</u>	<u>Sur Num</u>	<u>Suff</u>	<u>Subdivision</u>	<u>Act Pend</u>
288100	AUTHORIZED				009	LOTS			1;	

Serial Number: AZAR 0018383

Total Case Acres: 0.590

<u>Casetype</u>	<u>Case Disp</u>	14	0120N	0010E	<u>Sect</u>	<u>Sur Typ</u>	<u>Sur Num</u>	<u>Suff</u>	<u>Subdivision</u>	<u>Act Pend</u>
287300	AUTHORIZED				009	LOTS			14;	

Serial Number: AZAR 0034324

Total Case Acres: 0.124

<u>Casetype</u>	<u>Case Disp</u>	14	0120N	0010E	<u>Sect</u>	<u>Sur Typ</u>	<u>Sur Num</u>	<u>Suff</u>	<u>Subdivision</u>	<u>Act Pend</u>
285002	AUTHORIZED				009	LOTS LOTS		1	12; 14;	

Serial Number: AZAR 0035248

Total Case Acres: 0.450

<u>Casetype</u>	<u>Case Disp</u>	14	0120N	0010E	<u>Sect</u>	<u>Sur Typ</u>	<u>Sur Num</u>	<u>Suff</u>	<u>Subdivision</u>	<u>Act Pend</u>
285002	AUTHORIZED				009	LOTS			7;	

RUN TIME: 12:05 PM

Adm State: AZ

UNITED STATES DEPARTMENT OF INTERIOR
BUREAU OF LAND MANAGEMENT
GEOGRAPHIC REPORT WITH LAND
Sorted by Meridian Township Range

RUN DATE: 01/27/2012

Page 5 of 5

Serial Number: AZPHX 0085401

Total Case Acres: 1.000

<u>Casetype</u>	<u>Case Disp</u>	14	0120N	0010E	<u>Sect</u>	<u>Sur Typ</u>	<u>Sur Num</u>	<u>Suff</u>	<u>Subdivision</u>	<u>Act Pend</u>
285004	AUTHORIZED				009	ALIQ LOTS			SENE; 1;	

Serial Number: AZPHX 0085906

Total Case Acres: 56.290

<u>Casetype</u>	<u>Case Disp</u>	14	0120N	0010E	<u>Sect</u>	<u>Sur Typ</u>	<u>Sur Num</u>	<u>Suff</u>	<u>Subdivision</u>	<u>Act Pend</u>
282105	AUTHORIZED				009	ALIQ FF LOTS		1	SE,NESW; NENWNW; 2,3;	

Serial Number: AZPHX 0086681

Total Case Acres: 59.470

<u>Casetype</u>	<u>Case Disp</u>	14	0120N	0010E	<u>Sect</u>	<u>Sur Typ</u>	<u>Sur Num</u>	<u>Suff</u>	<u>Subdivision</u>	<u>Act Pend</u>
289100	AUTHORIZED				005	FF		1	N2N2;	

YAVAPAI COUNTY

MTP
SUPPL SECS 5,6

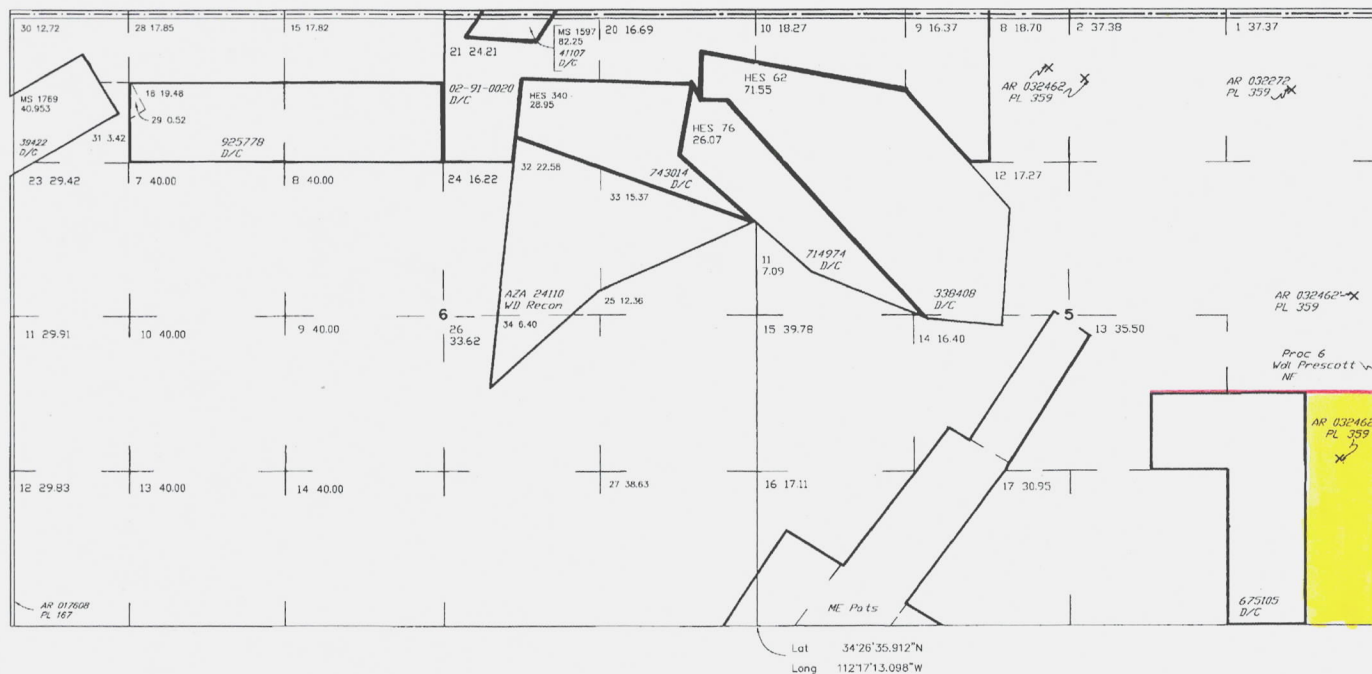
[illegible]

FOR ORDERS AFFECTING DISPOSAL OR USE OF
UNIDENTIFIED LANDS WITHDRAWN FOR CLASSIFICATION,
MINERALS, WATER AND/OR OTHER PUBLIC PURPOSES,
REFER TO INDEX OF MISCELLANEOUS DOCUMENTS.

DIST NO 2

LANDS PATENTED UNDER SMALL TRACT ACT ARE NOW -
SUBJECT TO MINERAL LEASING ACT

MDS 14 NW

NO 2

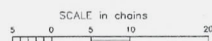

WARNING STATEMENT

WARNING STATEMENT

This plot is the Bureau's Record of Title, and should be used only as a graphic display of the township survey data. Records hereon do not reflect title changes which may have been effected by lateral movements of rivers or other bodies of water. Refer to the cadastral surveys for official survey information.

CURRENT TO	GS	
5-3-2004	PV	T 12 N R 1 E

YAVAPAI COUNTY

MTP
SUPPL SECS 5,6

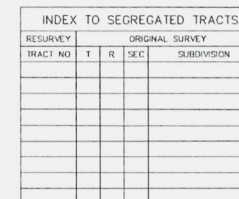

FOR ORDERS AFFECTING DISPOSAL OR USE OF
UNIDENTIFIED LANDS WITHDRAWN FOR CLASSIFICATION,
MINERALS, WATER AND/OR OTHER PUBLIC PURPOSES,
REFER TO INDEX OF MISCELLANEOUS DOCUMENTS.

DIST NO 2

LANDS PATENTED UNDER SMALL TRACT ACT ARE NOT
SUBJECT TO MINERAL LEASING ACT

MDS 14 NW

NO 2

SCALE in chains

WARNING STATEMENT
This plot is the Bureau's Record of Title, and should be used only as a graphic display of the township survey data. Records hereon do not reflect title changes which may have been effected by lateral movements of rivers or other bodies of water. Refer to the cadastral surveys for official survey information.

CURRENT TO	GS	
5-3-2004	PV	T 12 N R 1 E

YAVAPAI COUNTY

INDEX TO SEGREGATED TRACTS

[illegible]

DIST NO 2

MDS 13 NE

15 SE

A 7631 PL 359
Secs 1.4

A 8644 PL 359
Secs 4.9

AZA 25635 USE Per 3.97A
Sec 24 : W1/2SW1/4 M

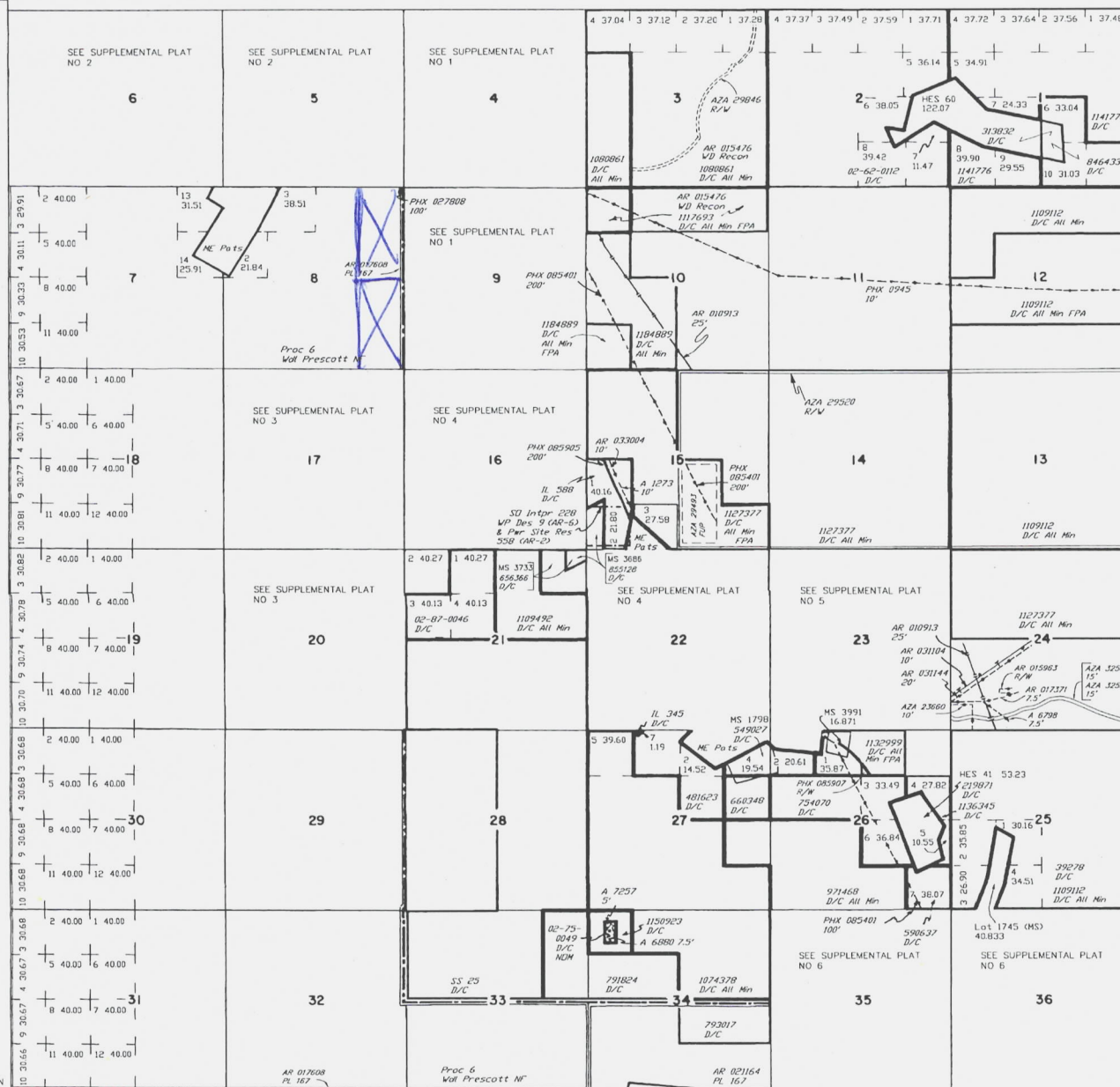

34°22'24"N
112°12'06"W

Lat
Long

SCALE in chains

WARNING STATEMENT
This plot is the Bureau's Record of Title, and should be used only as a graphic display of the township survey data. Records hereon do not reflect title changes which may have been affected by lateral movements of rivers or other bodies of water. Refer to the cadastral surveys for official survey information.

CURRENT TO	GS	
5-3-2004	PV	T 12 N R 1 E

Brown, Pauline

From: David C. Knight <davidcknight@frontiernet.net>
Sent: Friday, January 27, 2012 11:50 AM
To: Brown, Pauline
Subject: RE: AMC413297-413301

Dear Ms. Brown:

Debra and I have moved from 105 Edgewood Drive more than 15 years ago

Our Current Address is:

109 Fir Street
Elko, Nevada 89801-3023

Phone: 775-738-6064

Please contact me if you have any questions. Thank you.

Cheers,

David C. Knight
109 Fir Street
Elko, Nevada 89801-3023

775-738-6064
775-753-3834 fax

This communication, including any attachments, is intended only for the use of the addressee and may contain confidential and privileged information. If you are not the intended recipient, or the person responsible for delivering this information to the intended recipient, you are notified that any dissemination, distribution, disclosure, retaining or copying of this communication is strictly prohibited.

From: Brown, Pauline [<mailto:paulinebrown@blm.gov>]
Sent: Friday, January 27, 2012 10:27 AM
To: davidcknight@frontiernet.net
Subject: AMC413297-413301

Per our phone conversation at 11:23am; Please verify the address for you and Debra Knight.

Please list your previous addresses since you both currently have a new change of address.

I will have our customer data Maintainer consolidate both addresses.

Thank you kindly,

PAULINE BROWN
LEGAL INSTRUMENTS EXAMINER
U.S. DEPARTMENT OF THE INTERIOR
BUREAU OF LAND MANAGEMENT {AZSO-931}
ONE NORTH CENTRAL AVE, STE 800
PHOENIX, AZ 85004-4427
paulinebrown@blm.gov
PHONE: {602} 417-9360

Confidentiality Notice:

The information contained in this email belongs to the sender which is confidential and may be legally privileged. The information is intended only for the use of the individual or entity named above. If you are not the intended recipient, you are hereby notified that any disclosure, copying, distribution, or the taking of any action in reliance on the contents of this email is strictly prohibited. If you have received this email in error, please immediately delete & destroy all copies of the original email & its attachments, and notify the sender.

Customer Name Update Screen

System ID:MC

Name: KNIGHT DAVID C

Lookup

Address Updated
ENTERED INTO COMPUTER

Proprietor #: 40199

Renumber To:

JAN 27 2012 PB

Category: P - PRIVATE

Address: 109 FIR ST

City: ELKO

State: NV

Zip: 898013023

☐ UNDELIVERABLE

Save

Save/Override DataFlux

Delete

Renumber

Customer details successfully saved for Customer Id 40199

Customer Name Update Screen

System ID:MC

Name: KNIGHT DAVID C

Lookup

Proprietor #: 40199

Renumber To:

Category: P - PRIVATE

Address: 105 S EDGEWOOD DR

Previous Address

City: ELKO

State: NV

Zip: 89801

☐ UNDELIVERABLE

Save

Save/Override DataFlux

Delete

Renumber

Customer Name Update Screen

System ID:MC

Name: KNIGHT DEBRA J

Lookup

Proprietor #: 40200

Renumber To:

Category: P - PRIVATE

Address: 109 FIR ST

City: ELKO

State: NV

Zip: 898013023

☐ UNDELIVERABLE

ADDRESS UPDATED
ENTERED INTO COMPUTER

JAN 27 2012

PB

Save

Save/Override DataFlux

Delete

Renumber

Customer details successfully saved for Customer Id 40200

Customer Name Update Screen

System ID:MC

Name: KNIGHT DEBRA J

Lookup

Proprietor #: 40200

Renumber To:

Category: P - PRIVATE

Address: 105 S EDGEWOOD DR

Previous Address

City: ELKO

State: NV

Zip: 89801

☐ UNDELIVERABLE

Save

Save/Override DataFlux

Delete

Renumber

Brown, Pauline

From: Brown, Pauline
Sent: Friday, January 27, 2012 11:27 AM
To: 'DAVIDCKNIGHT@FRONTIERNET.NET'
Subject: AMC413297-413301

Per our phone conversation at 11:23am; Please verify the address for you and Debra Knight.

Please list your previous addresses since you both currently have a new change of address.

I will have our customer data Maintainer consolidate both addresses.

Thank you kindly,

PAULINE BROWN
LEGAL INSTRUMENTS EXAMINER
U.S. DEPARTMENT OF THE INTERIOR
BUREAU OF LAND MANAGEMENT {AZSO-931}
ONE NORTH CENTRAL AVE, STE 800
PHOENIX, AZ 85004-4427
paulinebrown@blm.gov
PHONE: {602} 417-9360

Confidentiality Notice:

The information contained in this email belongs to the sender which is confidential and may be legally privileged. The information is intended only for the use of the individual or entity named above. If you are not the intended recipient, you are hereby notified that any disclosure, copying, distribution, or the taking of any action in reliance on the contents of this email is strictly prohibited. If you have received this email in error, please immediately delete & destroy all copies of the original email & its attachments, and notify the sender.

1/5/2011

Dear Sirs:

Accompanying this note is a check to pay for filing/recording fees for 5 placer claims located in Yavapai County, Arizona.

Please mail the receipt to
David C. Knight
109 Fir Street
Elko, NV 89801-3023

phone: 775/738-6064

If you have any questions or concerns please contact me ~~at the~~ at the address or phone number above. Thank you

david.knight@frontier.net.net

Best Regards
David C. Knight

YAVAPAI COUNTY

MTP
SUPPL SECS 4,9

[illegible]

FOR ORDERS AFFECTING DISPOSAL OR USE OF
UNIDENTIFIED LANDS WITHDRAWN FOR CLASSIFICATION,
MINERALS, WATER AND/OR OTHER PUBLIC PURPOSES,
REFER TO INDEX OF MISCELLANEOUS DOCUMENTS.

DIST NO 2

LANDS PATENTED UNDER SMALL TRACT ACT ARE NOT -
SUBJECT TO MINERAL LEASING ACT

MDS 14 NW

A 7631 PL 359
Sec 4

A 8644 PL 359
Secs 4.9

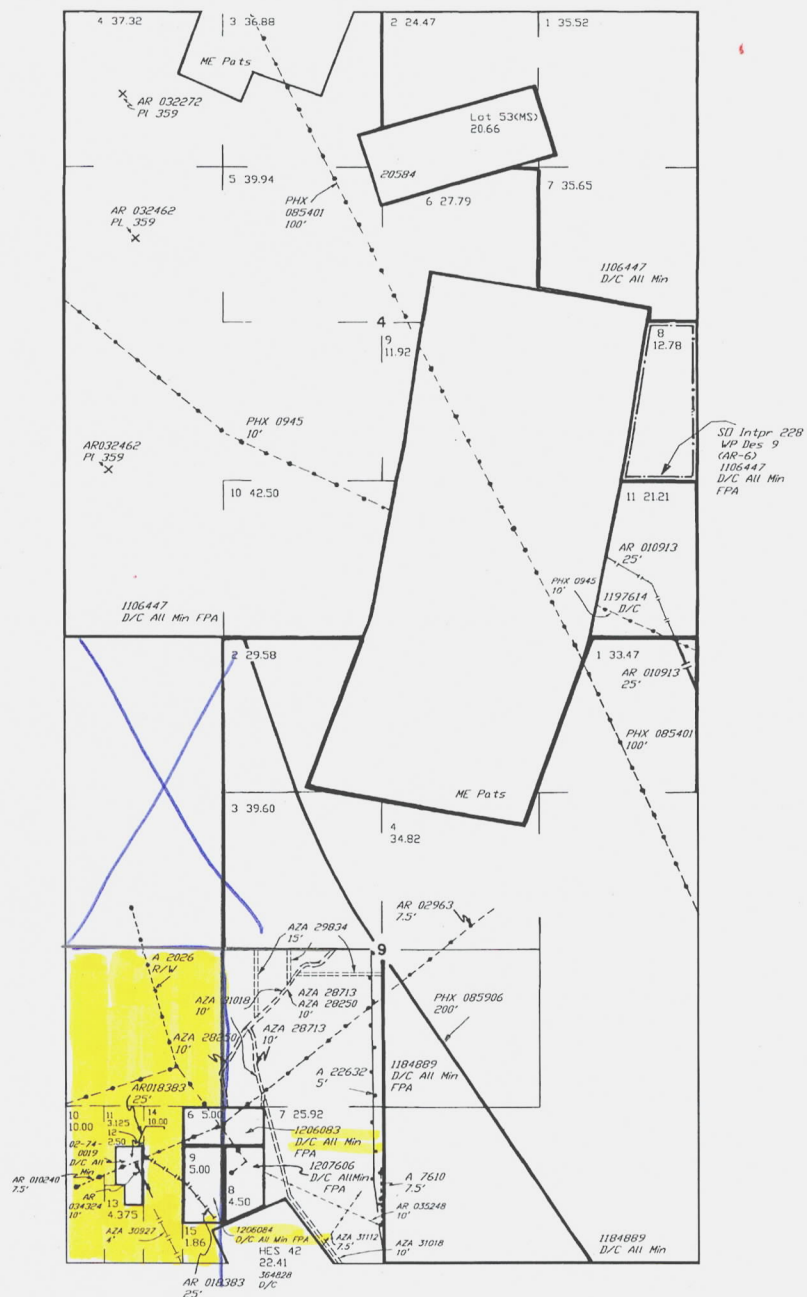

1206083
1206084

SCALE in chains

WARNING STATEMENT
This plat is the Bureau's Record of Title, and should be used only as a graphic display of the township survey data. Records hereon do not reflect title changes which may have been effected by lateral movements of rivers or other bodies of water. Refer to the cadastral surveys for official survey information.

NO 1

CURRENT TO	GS	
5-3-2004	PV	T 12 N
		R 1 E